□□“□”□□“□”□ □□□□□□□

Zoz

```
                                        .
                                    ,se%n.  ,  ˘
                                  ,se″'  `″'˘,$
                                 ,s″'  ˘  `s,,$$.   ˘
                              ,. ,$'   ·  ˘ `$F^?$″'  ·
                     .,ssSS$$$SSss,.  .sS$$s;″      ,″"$s$$, ˘
                   ,sS$$$$$$$$$$$$$$$$s$$$$$$$$,      ˘  ˘ $'˘`″.
                  ,s$?M$$$$$$$$$$$$$$$$$$$$$$″'            ' ·  ·
                 ,$V;;tY$$$$$$$$$$$$$$$$$$$F'          ·  ˘     ˘
                ,$Y;;tYV$$$$$$$$$$$$$$$$$$$$,
                $Y;;tYH$$$$$$$$$$$$$$$$$$$$$$
                $;;iYV$$$$$$$$$$$$$$$$$$$$$$$
                $=;IYYV$$$$$$$$$$$$$$$$$$$$$$
                `Y;;YV$$$$$$$$$$$$$$$$$$$$$$'
                 `$YV$$$$$$$$$$$$$$$$$$$$$$'
                  `″$$$$$$$$$$$$$$$$$$$$$″'
                    `″S$$$$$$$$$$$$$$$S″'
                       `"″″SS$$$SS″″"'
```

THANX TO:

```
           ______________________________________________
          /                                \
      .:|  hanabi - miles sleddlippe - 1/p - stubbs  |:.
  .....:::|      dr. floyd - th3d0n - rf - i9t       |:::.....
          \______________________________________________/
```

[illegible]

- [illegible]
  - [illegible]
  - [illegible]
- [illegible]
  - [illegible] T [illegible]
- [illegible] :
  - [illegible] / [illegible]
  - [illegible] , e.g. [illegible]
- [illegible] ?
  - DEF CON 19: Shane Lawson/Deviant Ollam/Bruce Potter

[illegible]

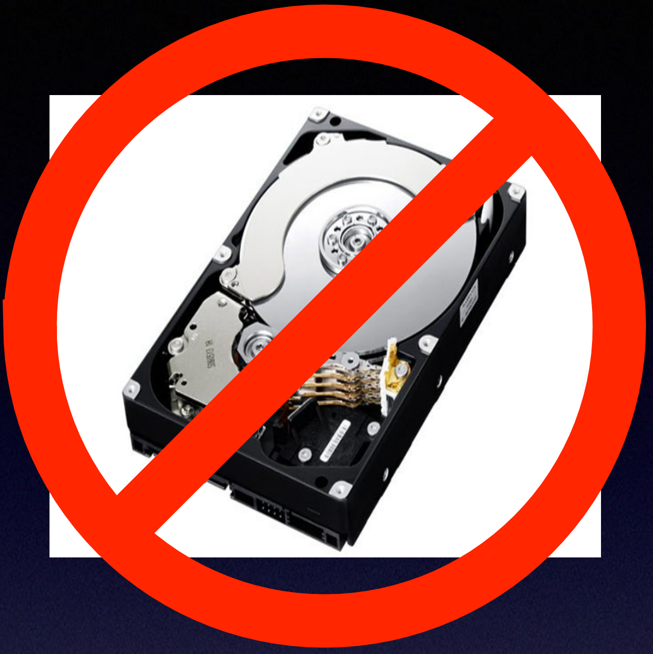

- [illegible]
    - [illegible]
    - [illegible] Key [illegible]
    - Key [illegible]
- [illegible]
- [illegible]

[illegible]

- [illegible]:
  - [illegible]/[illegible]
- [illegible]
  - [illegible]/[illegible]
  - [illegible]:
    - [illegible]
    - [illegible]/[illegible]
    - [illegible]

[illegible]

- 1U [illegible]
- [illegible] 1U
- 60 [illegible]
- [illegible]
- [illegible]
- [illegible]

[illegible]

- [illegible]
  - [illegible]:
    - [illegible]
    - [illegible]
  - [illegible]:
    - [illegible] - [illegible] - [illegible] [illegible]
    - [illegible] - [illegible] - [illegible] [illegible]
    - [illegible] 4 [illegible]
- [illegible]

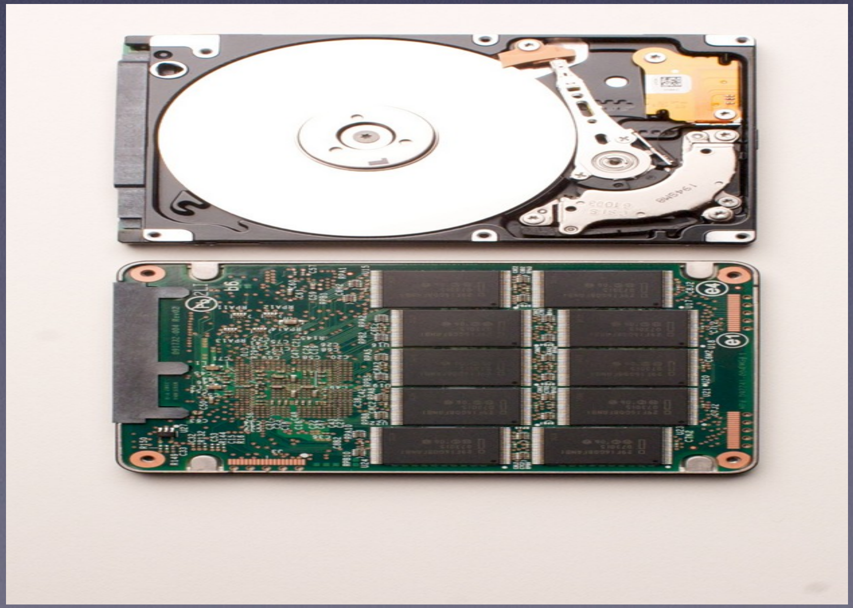

[illegible]

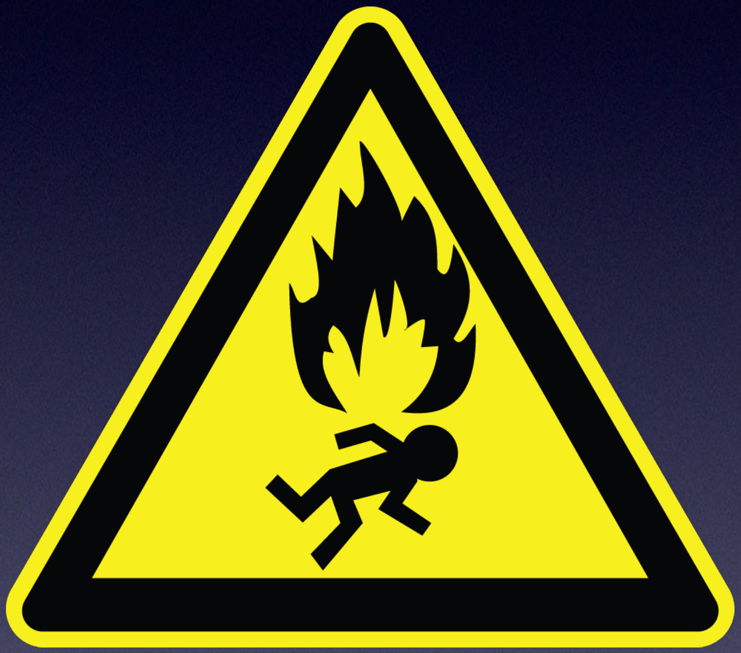

[illegible]

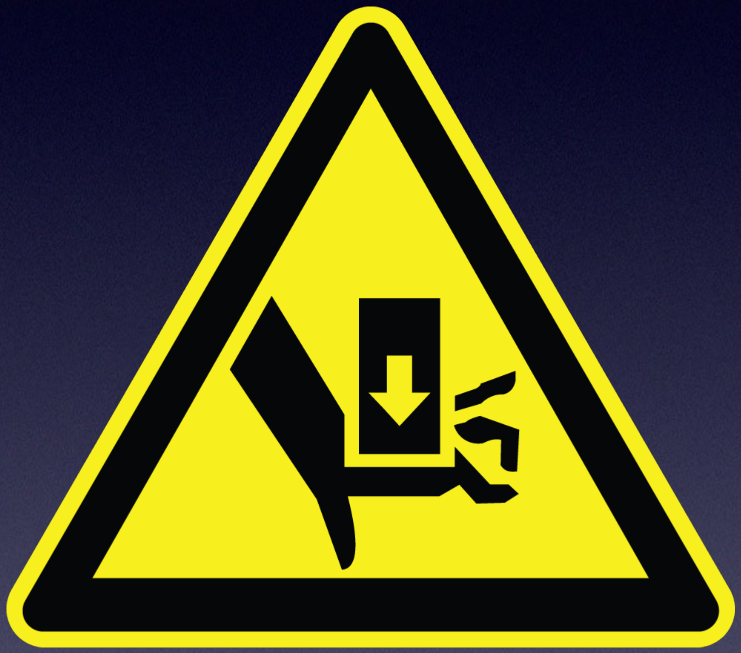

[illegible]

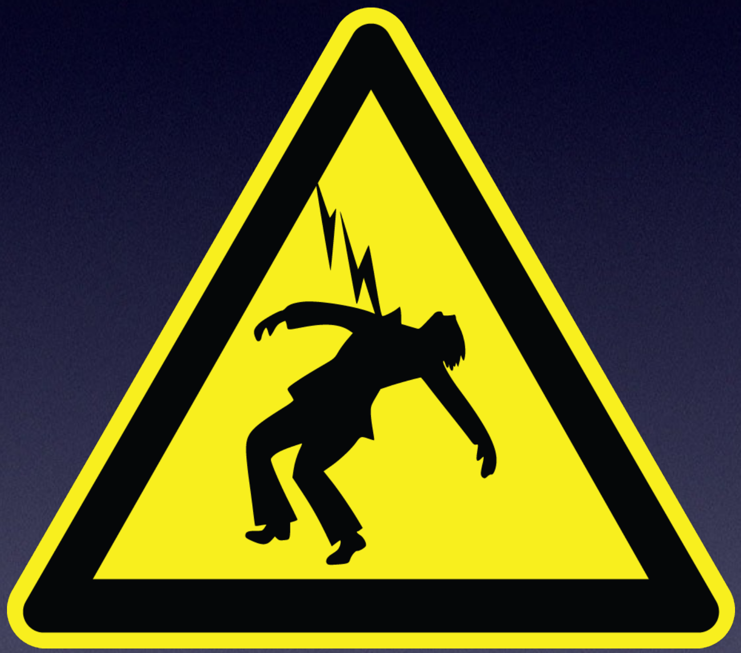

[illegible]

[illegible]

- [illegible]: [illegible]
  - [illegible]: 1115° C
- [illegible]/[illegible]:
  - [illegible]
  - [illegible]
  - [illegible]/[illegible]
  - [illegible]/[illegible]

□□ 1: □□□□□□

□□ 1: □□□□□□

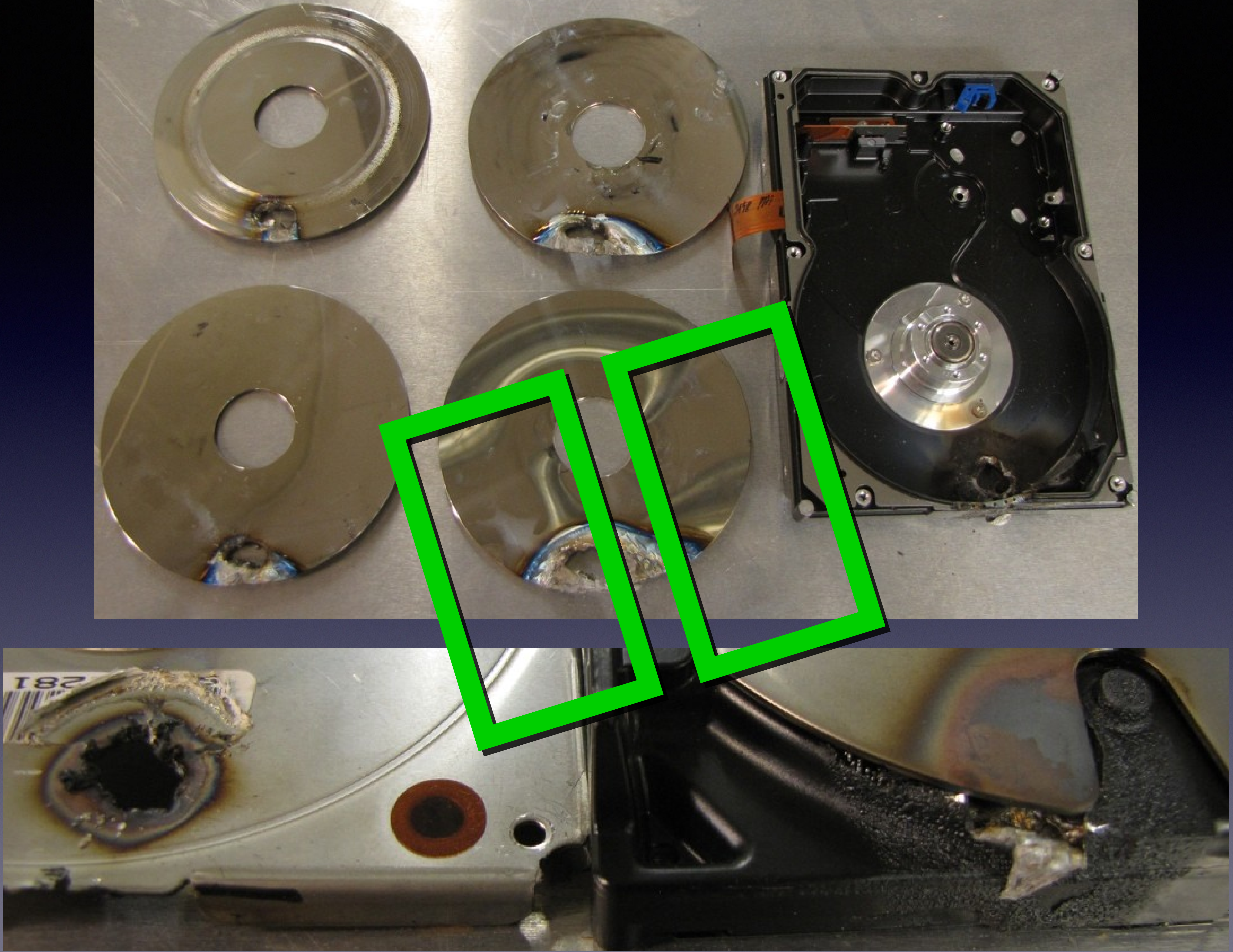
281

□□ 2: □□□□

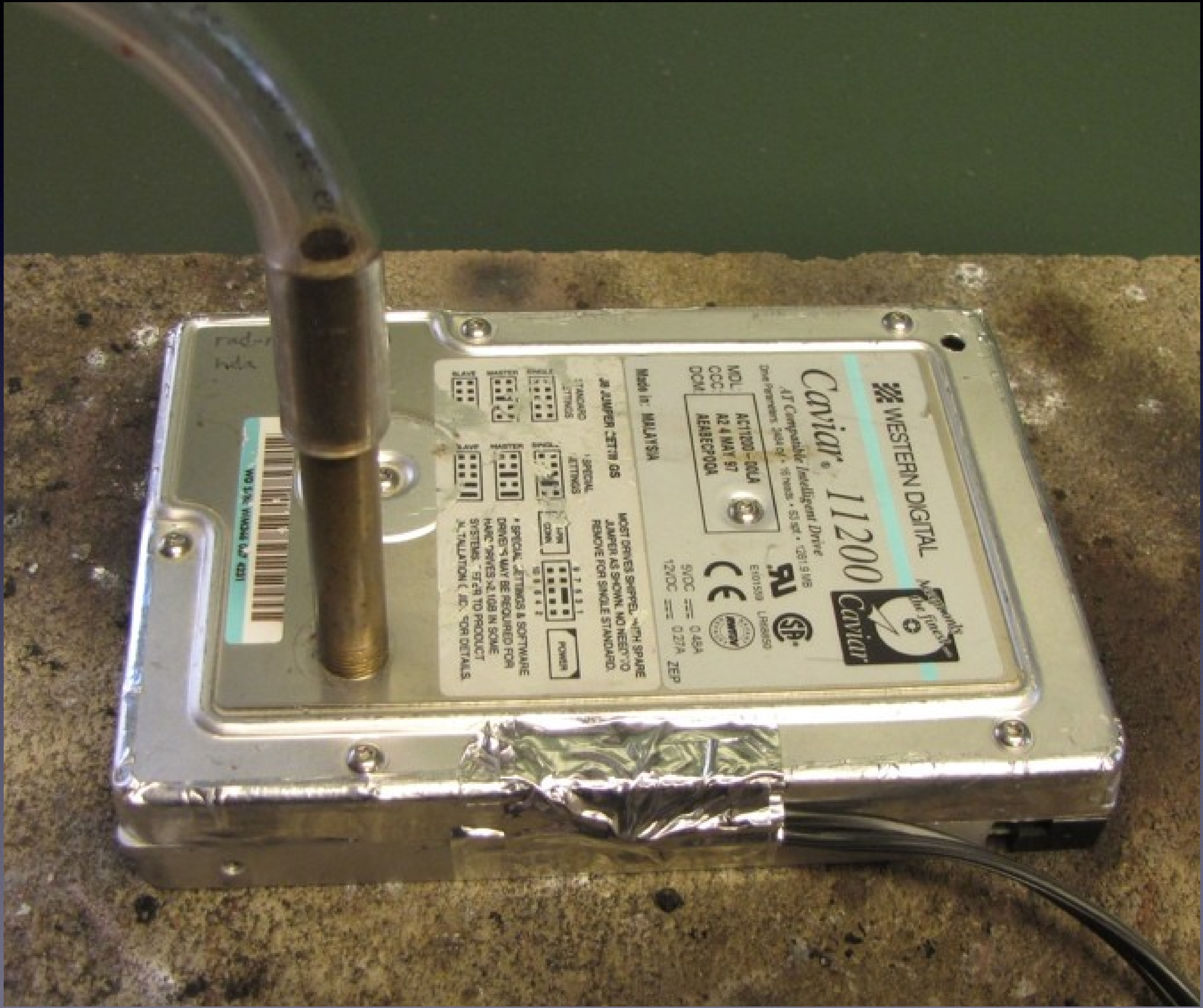
WESTERN DIGITAL
Caviar 11200
AT Compatible Intelligent Drive
Made in: MALAYSIA

□□ 2: □□□□

[illegible] 2: [illegible]

□□ 3-6: □□□/□□□□□

N-M 14
NCEN
TH3
AC-1-33
RENADE, HAND
INCENDIARY
TH3
AN-M14
TAC-1-33

$$2Al + Fe_2O_3 \rightarrow Al_2O_3 + 2Fe$$

$$\Delta H = -850\ kJ/mol,\ T_{max} = 2500\ °C$$

□□□□□ 3:1 Fe_2O_3:Al

□□ 3: □□□□□

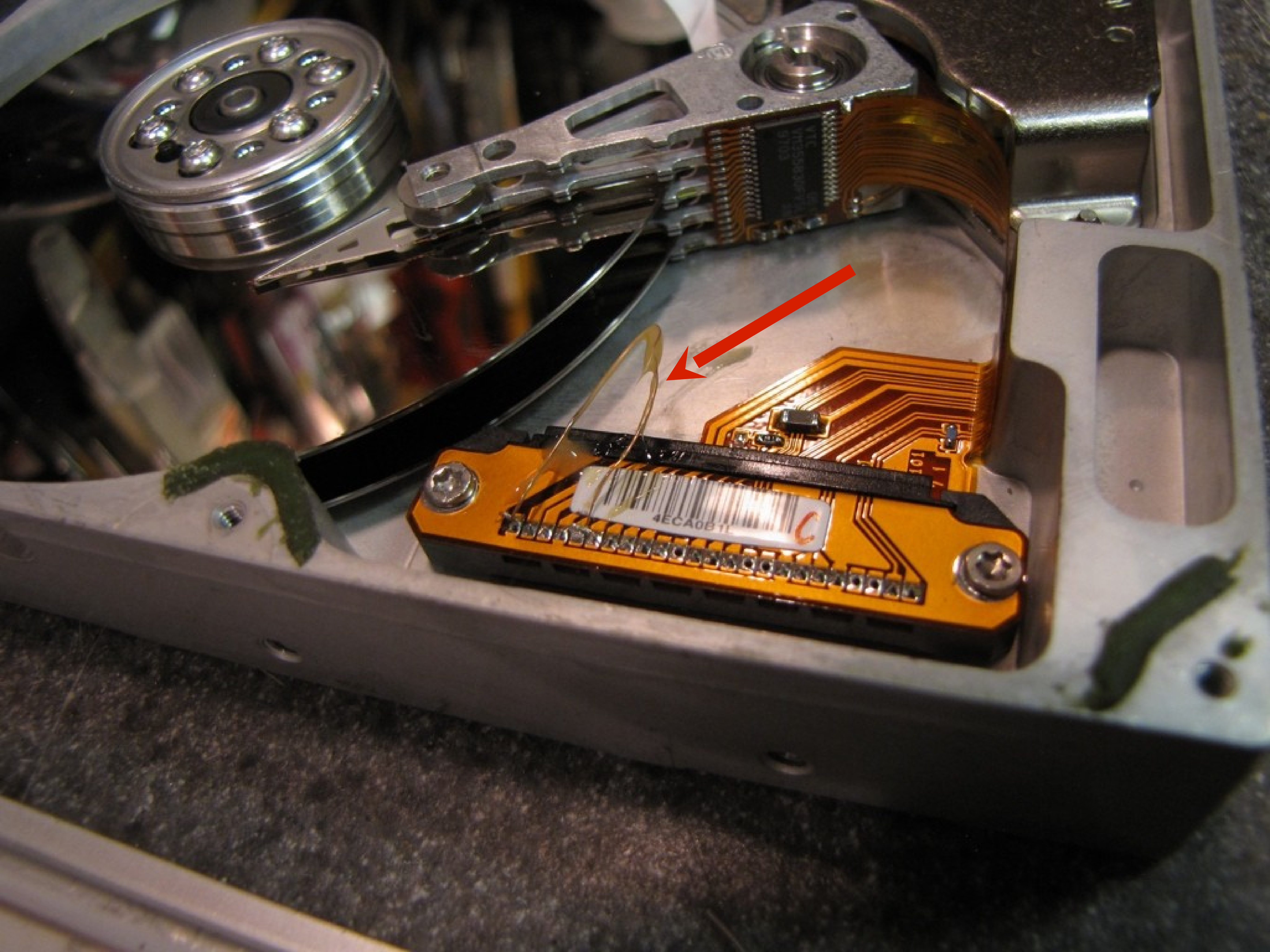
4ECA0B11
C

[illegible] 3: [illegible]

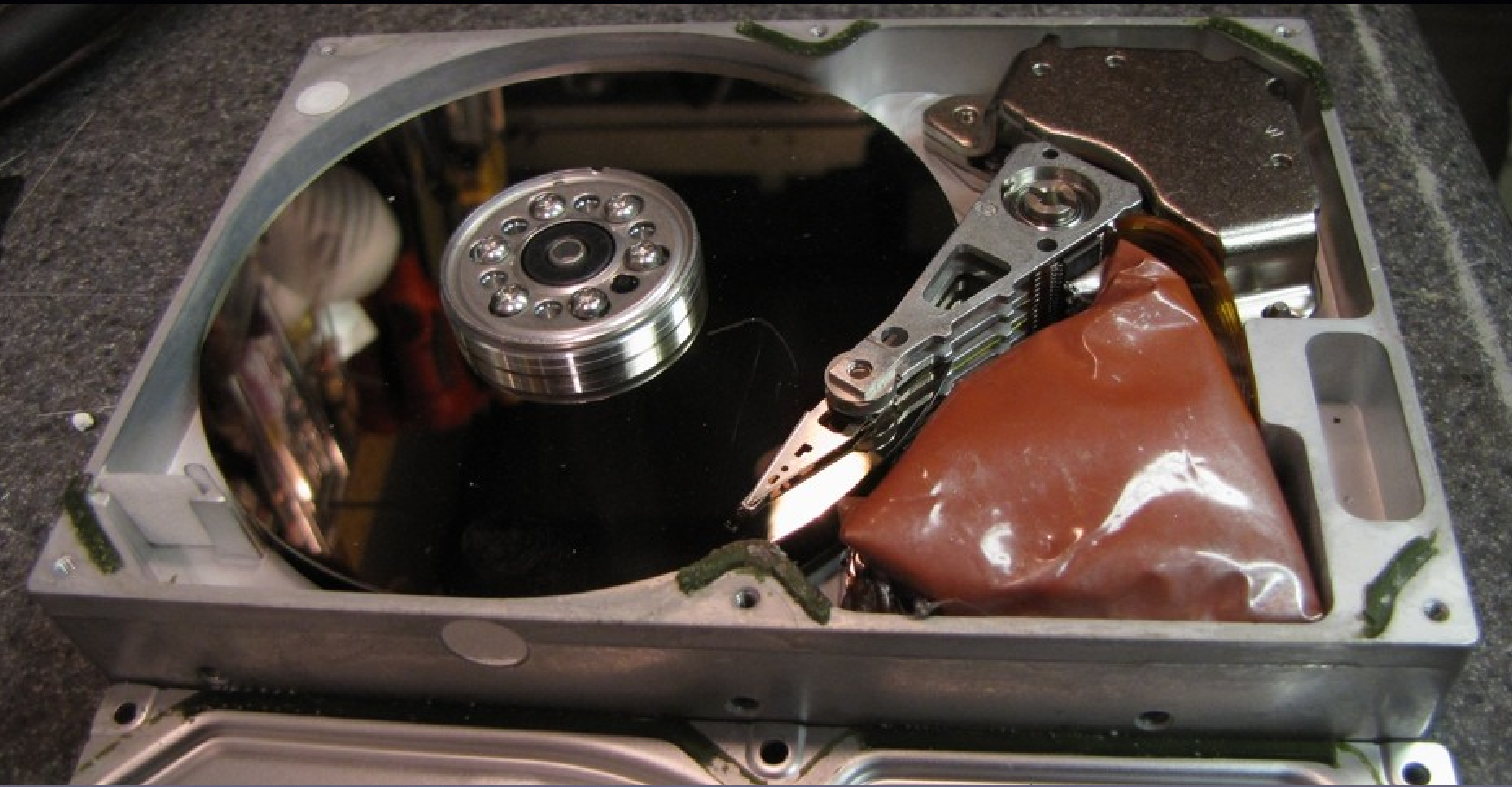

15 [illegible]

□□ 3: □□□□□

□□ 3: □□□□□

□□ 3: □□□□□

□□ 4: □□□□□

70% Al-Fe_2O_3 □□□
30% $Ba(NO_3)_2$

[illegible] 4: [illegible]

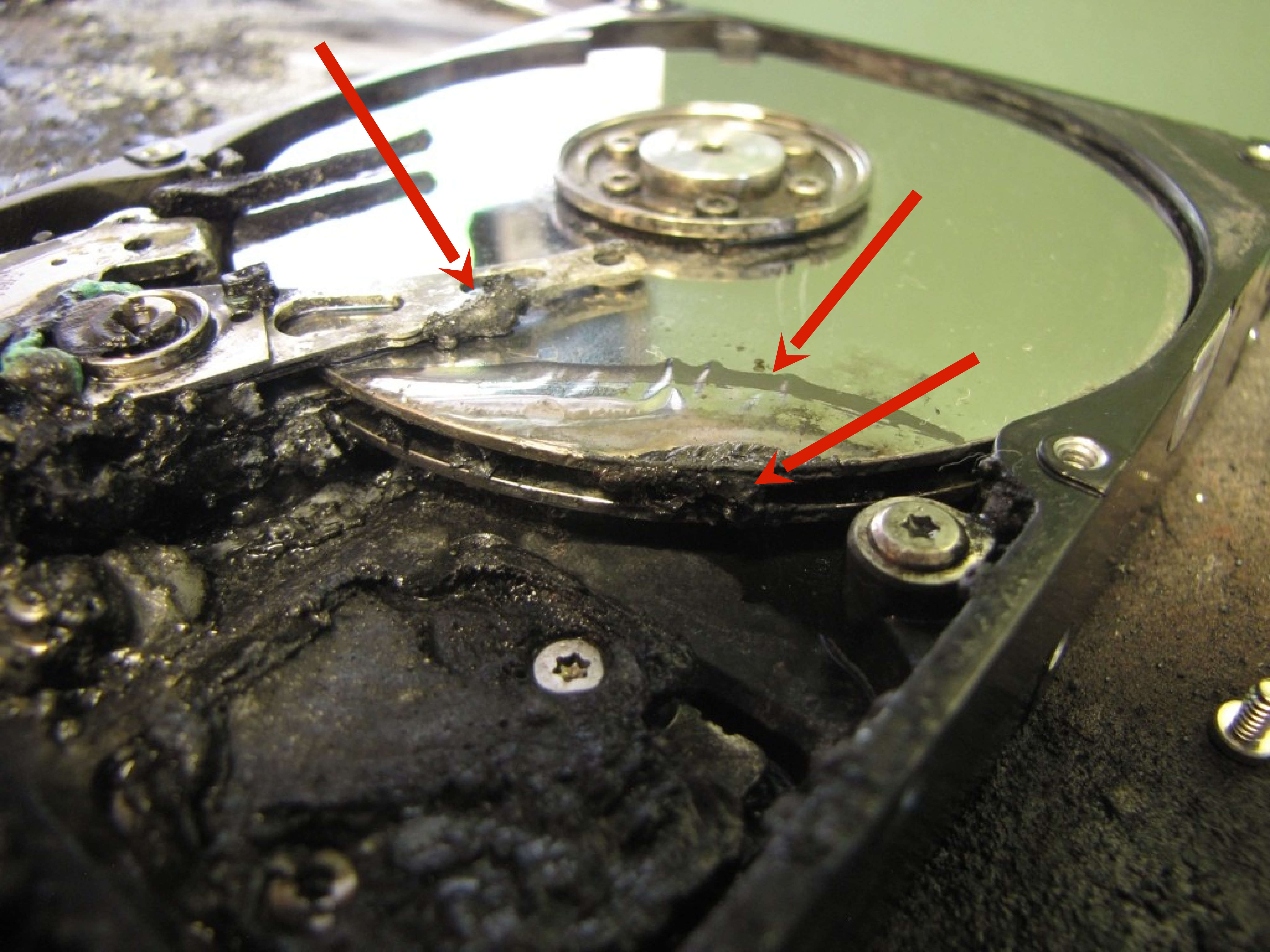

[illegible] 4: [illegible]

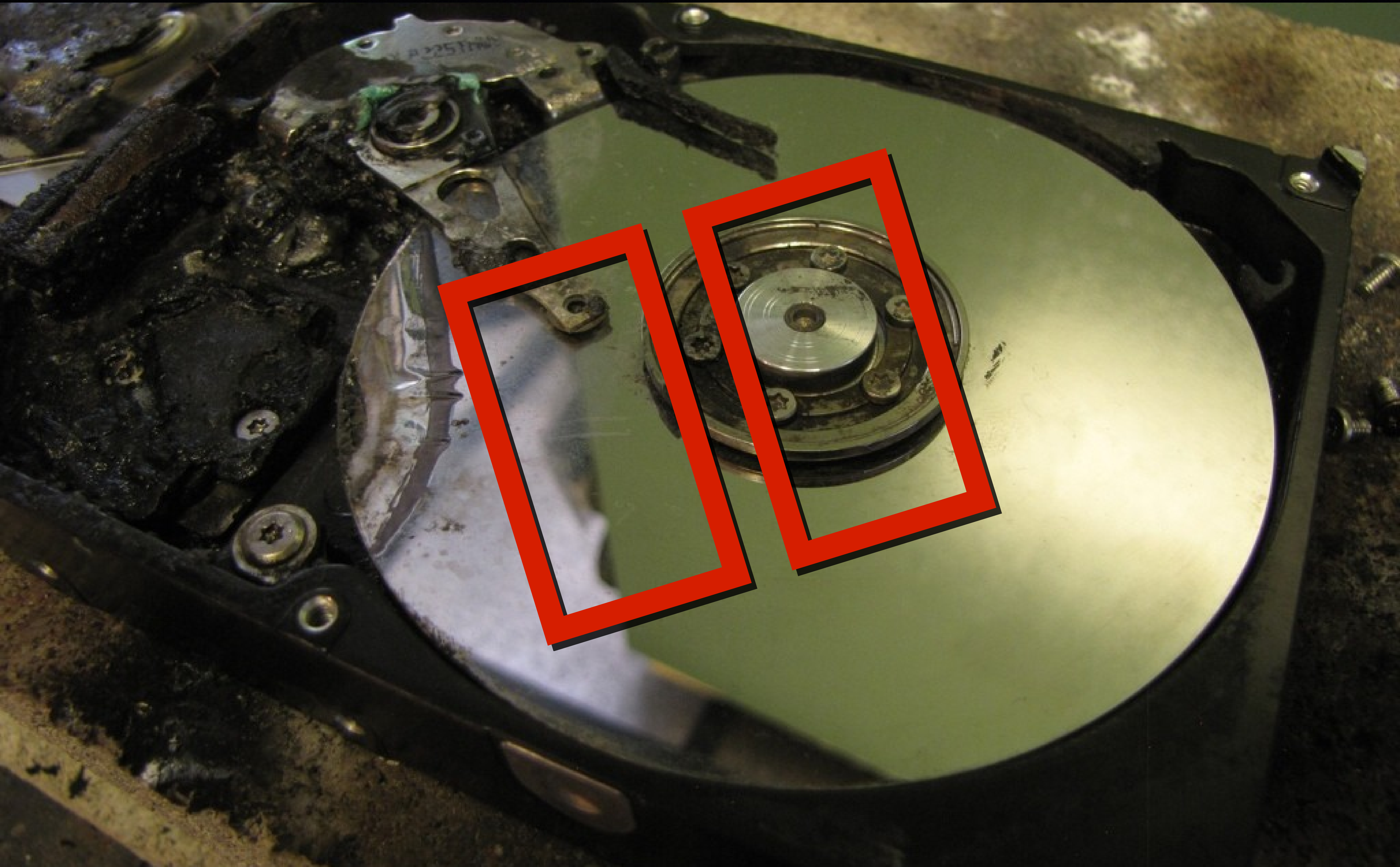

[illegible]

[illegible] 5: [illegible]

$2Al + 3CuO \rightarrow Al_2O_3 + 3Cu$

[illegible] 4.4:1 CuO:Al

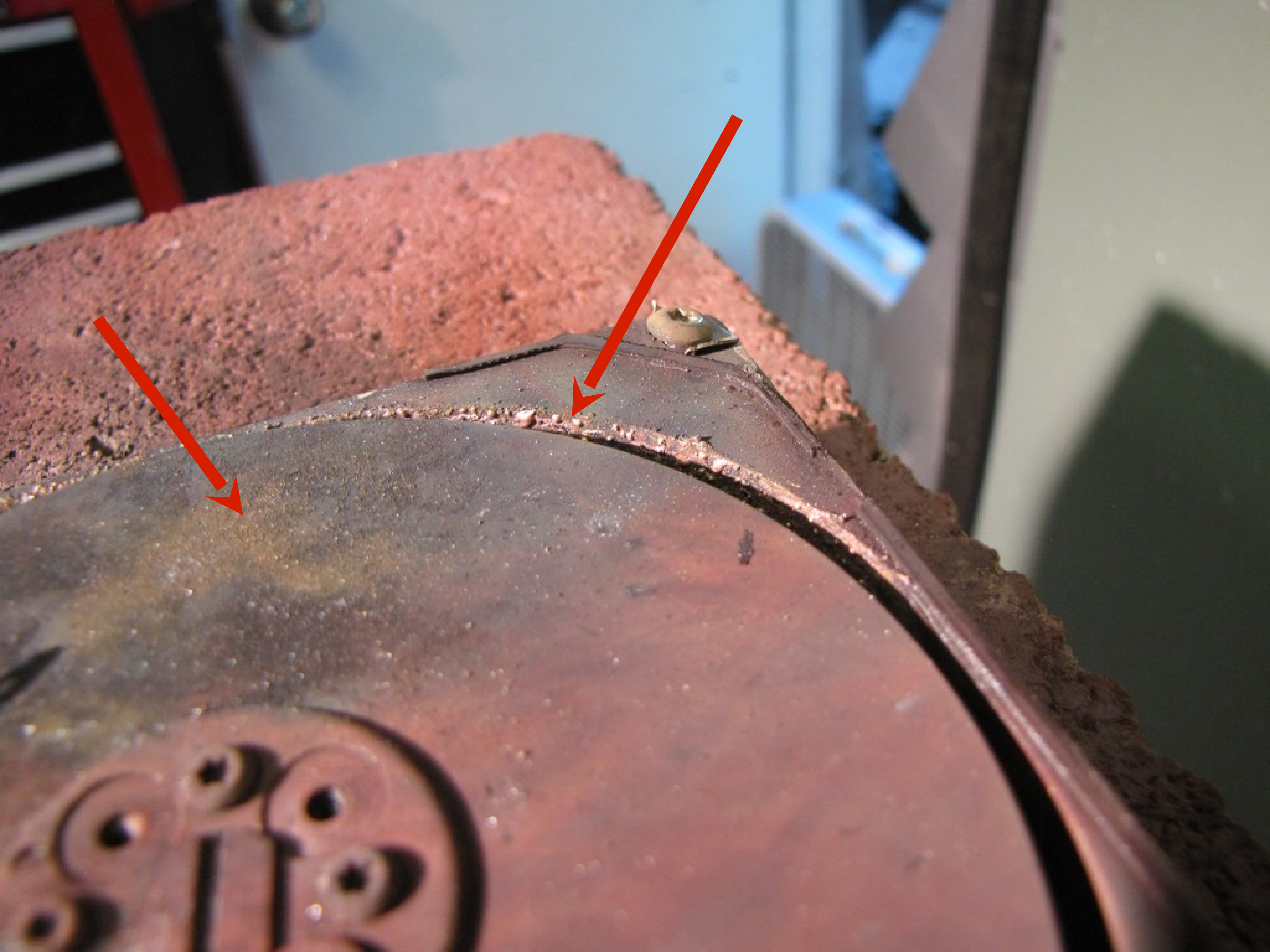

□□ 5: □□□□

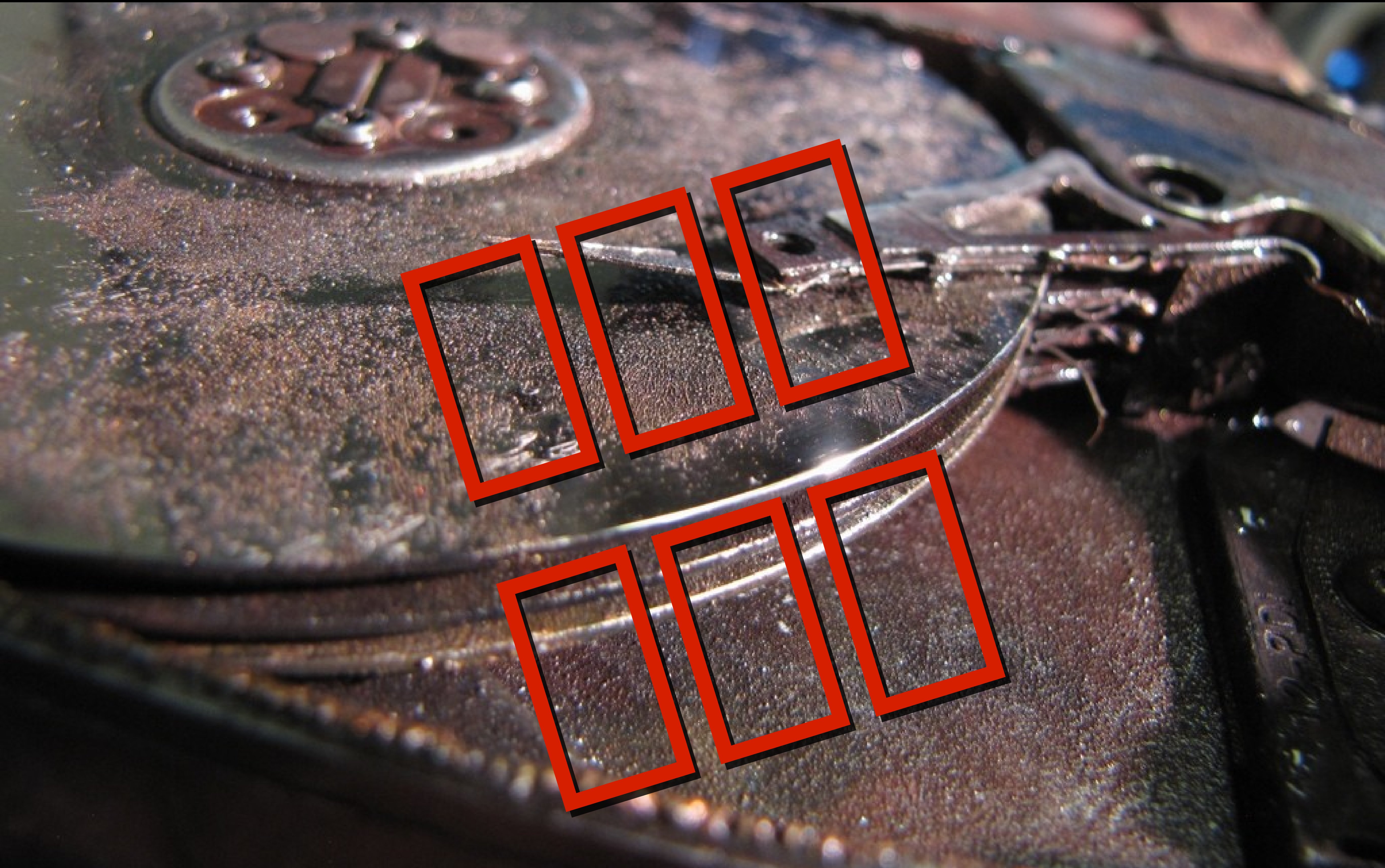

□□□
□□□

□□ 6: □□□□

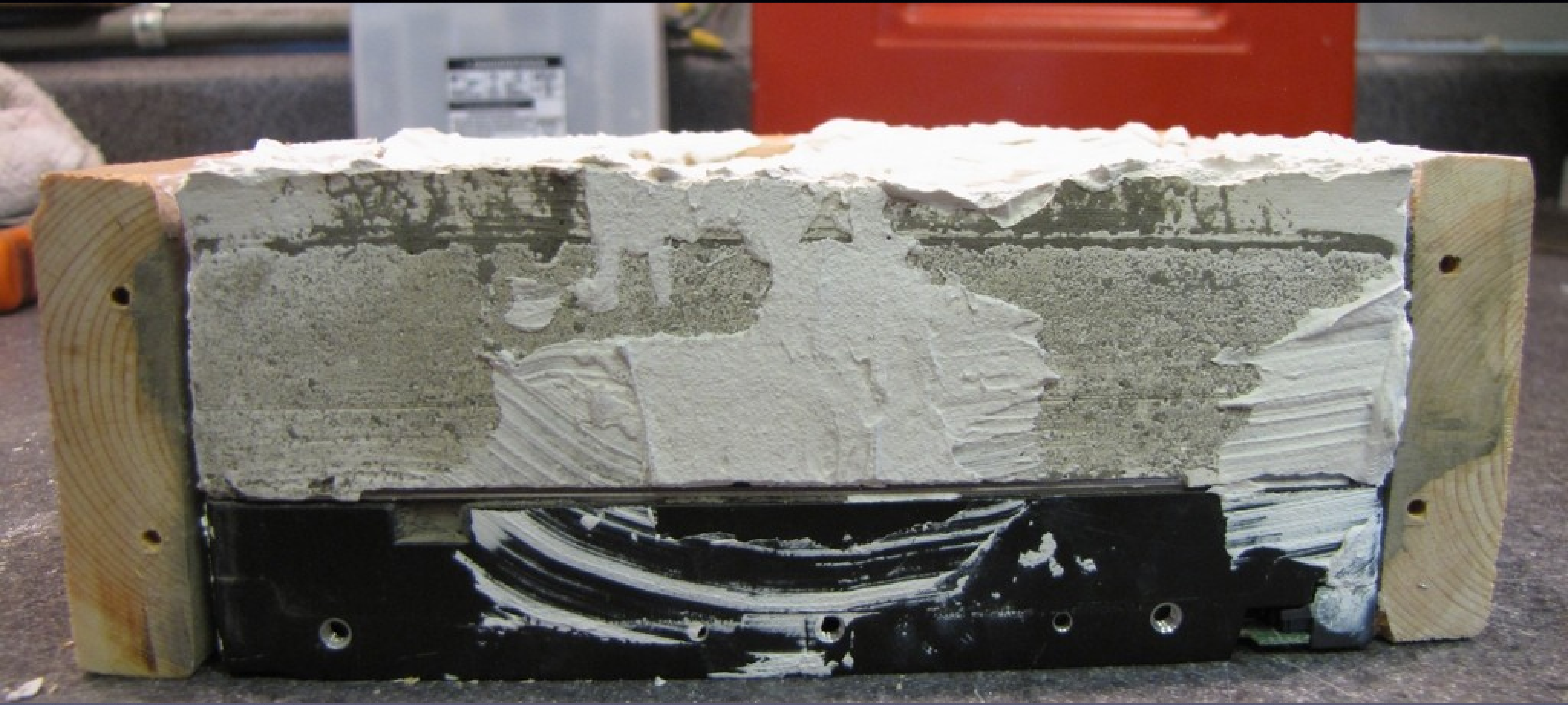

250g Al-Fe_2O_3 Thermite

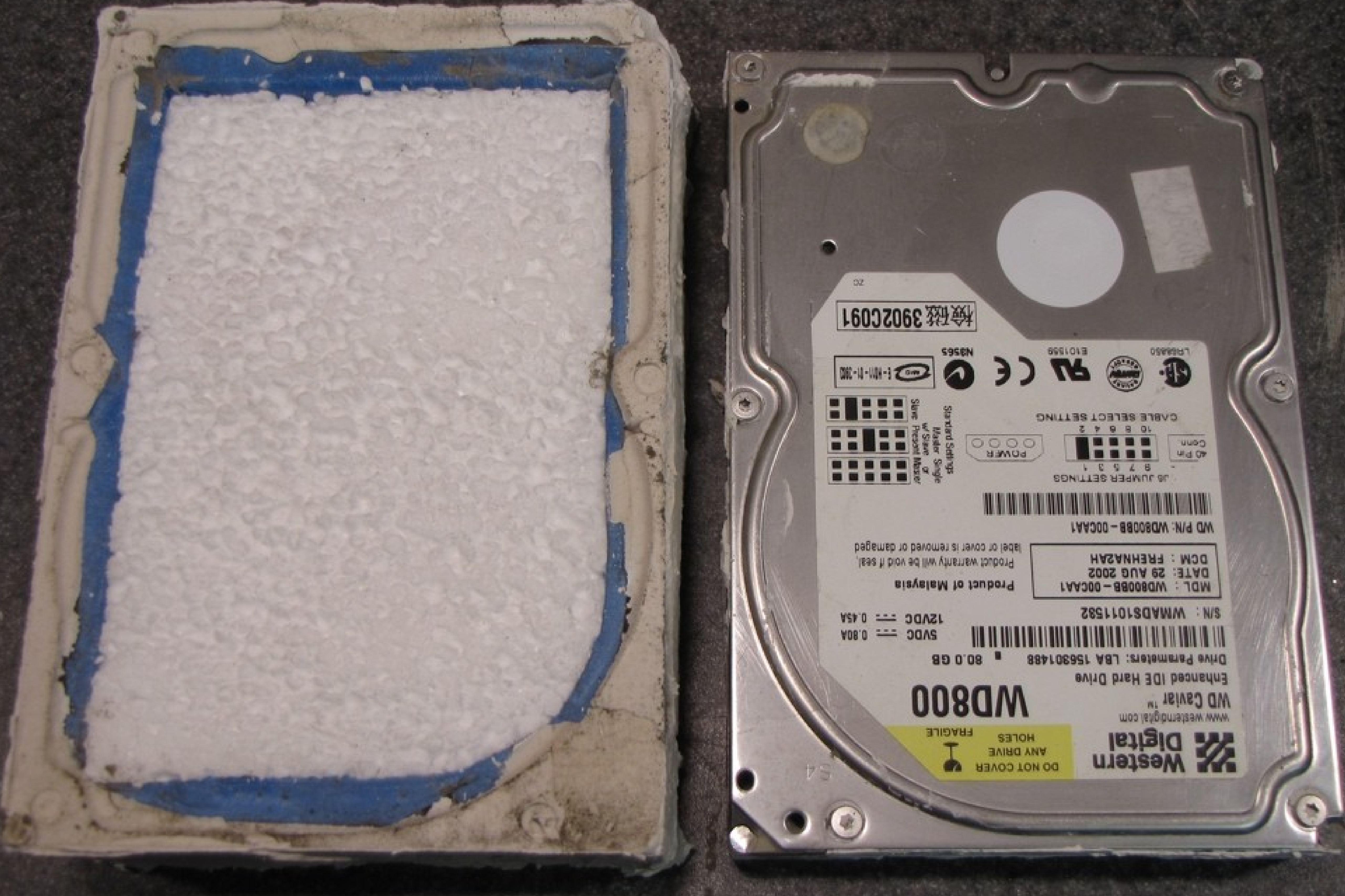
Western Digital
www.westerndigital.com
WD Caviar TM
WD800
Enhanced IDE Hard Drive
80.0 GB
DO NOT COVER ANY DRIVE HOLES
FRAGILE
S/N: WMADS1011582
MDL: WD800BB-00CAA1
DATE: 29 AUG 2002
DCM: FREHNA2AH
Product of Malaysia
WD P/N: WD800BB-00CAA1
J8 JUMPER SETTINGS
CABLE SELECT SETTING
POWER
3902C091

Western Digital
www.westerndigital.com
WD Caviar™
WD800
Enhanced IDE Hard Drive
80.0 GB
Drive Parameters: LBA 156301488
5VDC 0.80A
12VDC 0.45A
S/N: WMAD51011582
MDL: WD800BB-00CAA1
DATE: 29 AUG 2002
DCM: FREHNA2AH
Product of Malaysia
Product warranty will be void if seal, label or cover is removed or damaged
WD P/N: WD800BB-00CAA1
J8 JUMPER SETTINGS
CABLE SELECT SETTING
POWER
40 Pin Conn
Standard Settings
Master Single
Slave
3902C091
DO NOT COVER ANY DRIVE HOLES
FRAGILE

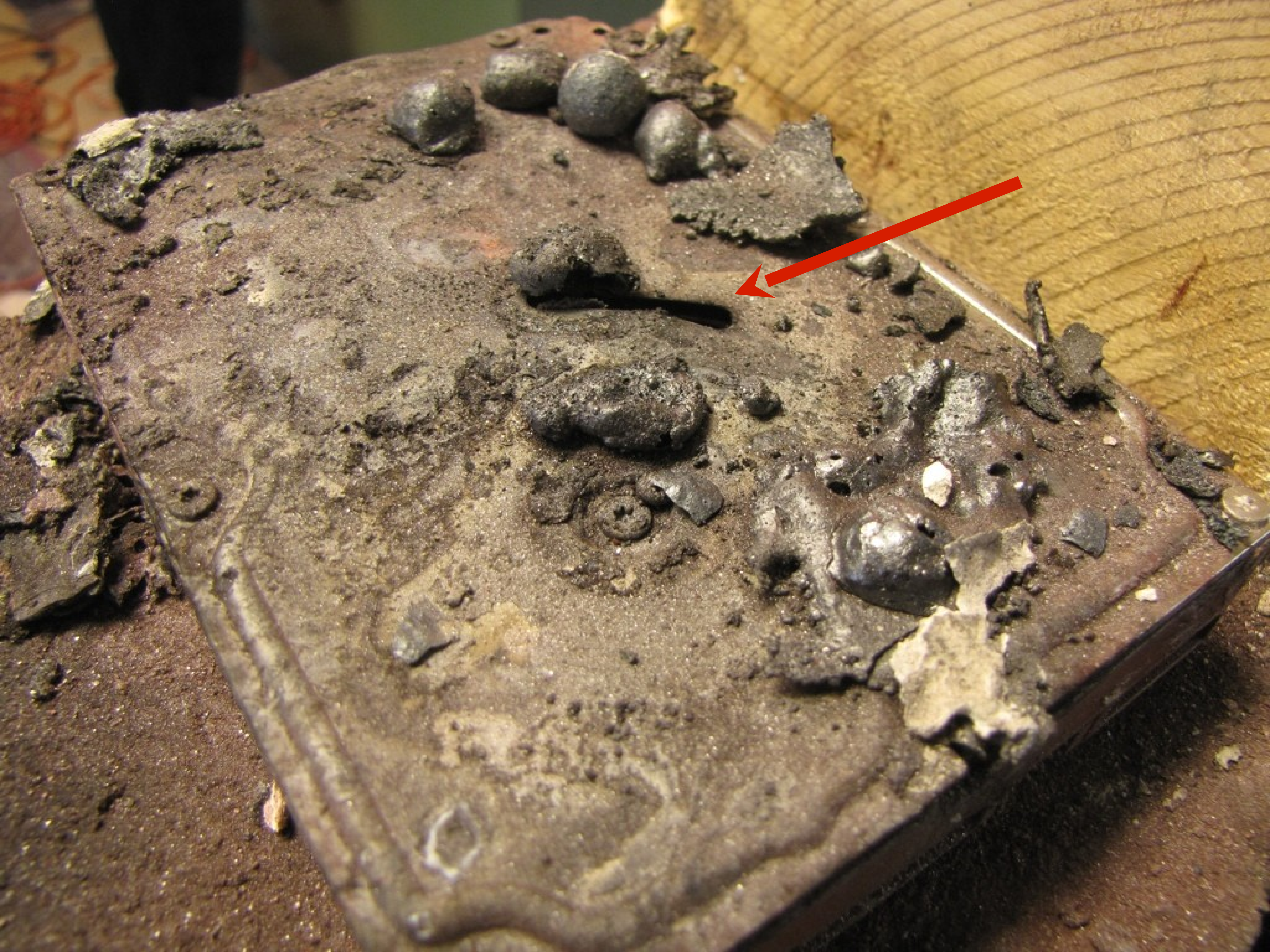

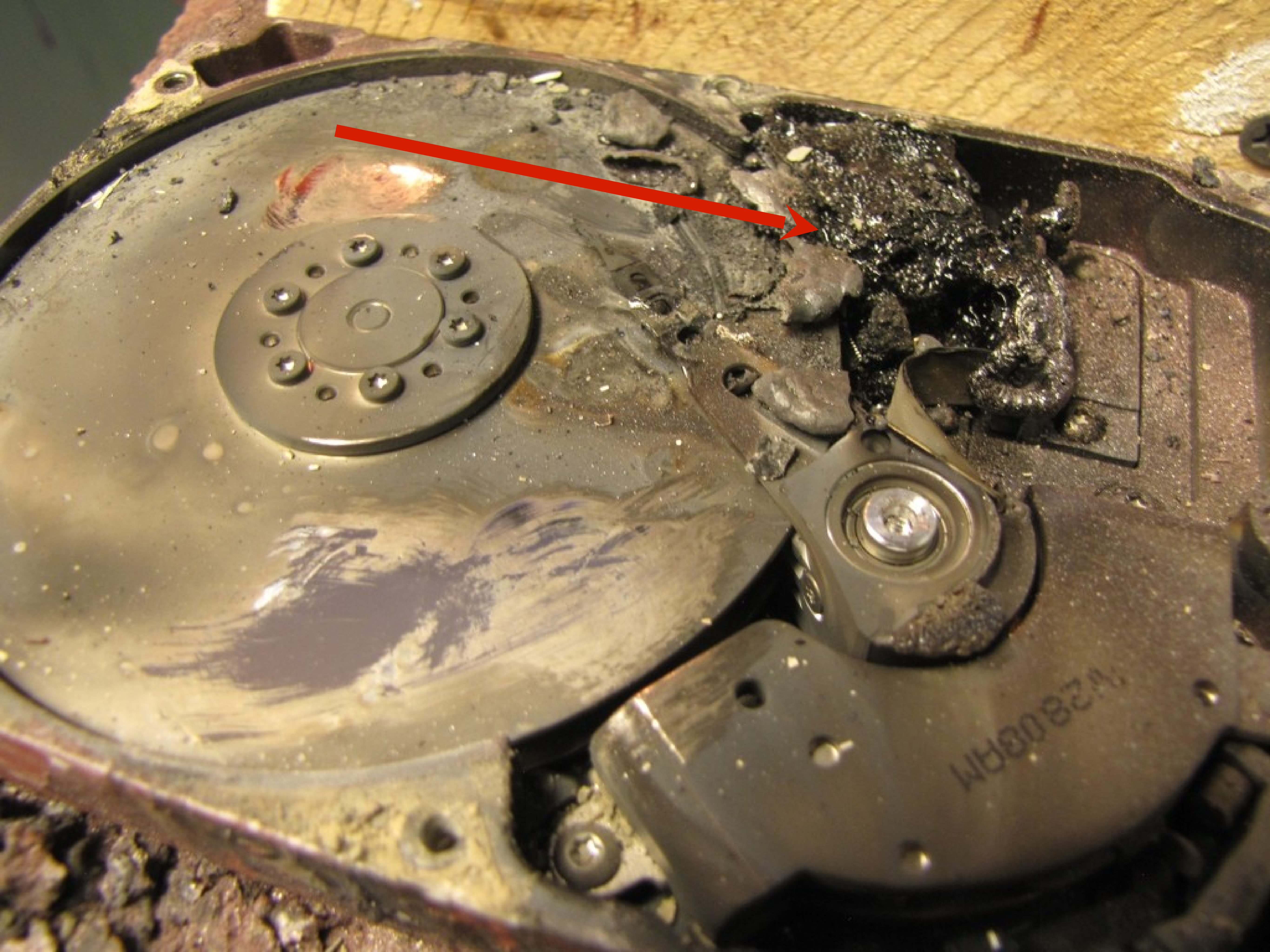

□□ 6: □□□□

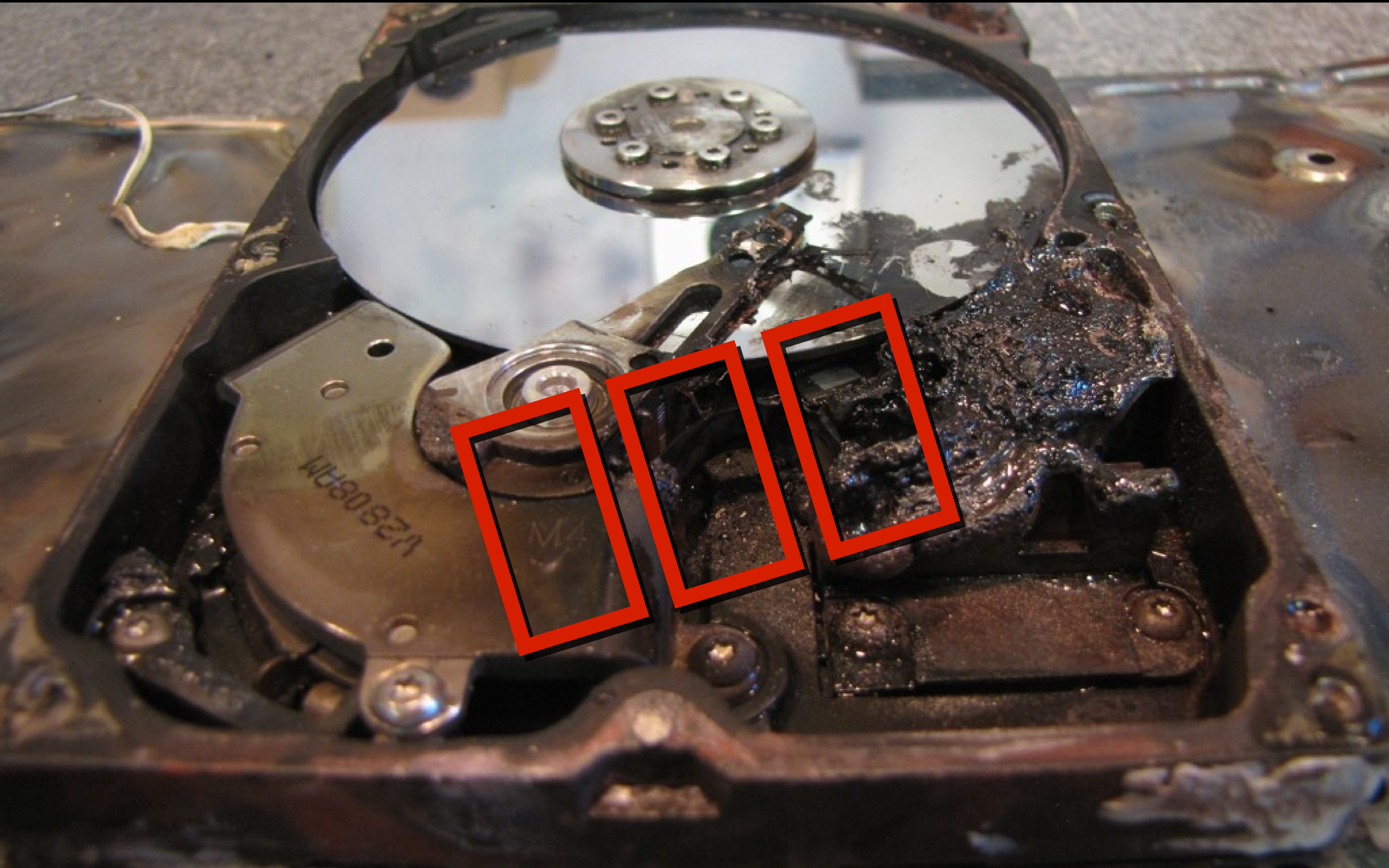

□□□

[illegible]

- [illegible]: [illegible] / [illegible] / [illegible]
  - [illegible]
  - [illegible]
- [illegible]:
  - [illegible]
  - [illegible]

□□ 1: □□

480 FPS

480 FPS

480 FPS

□□ 1: □□

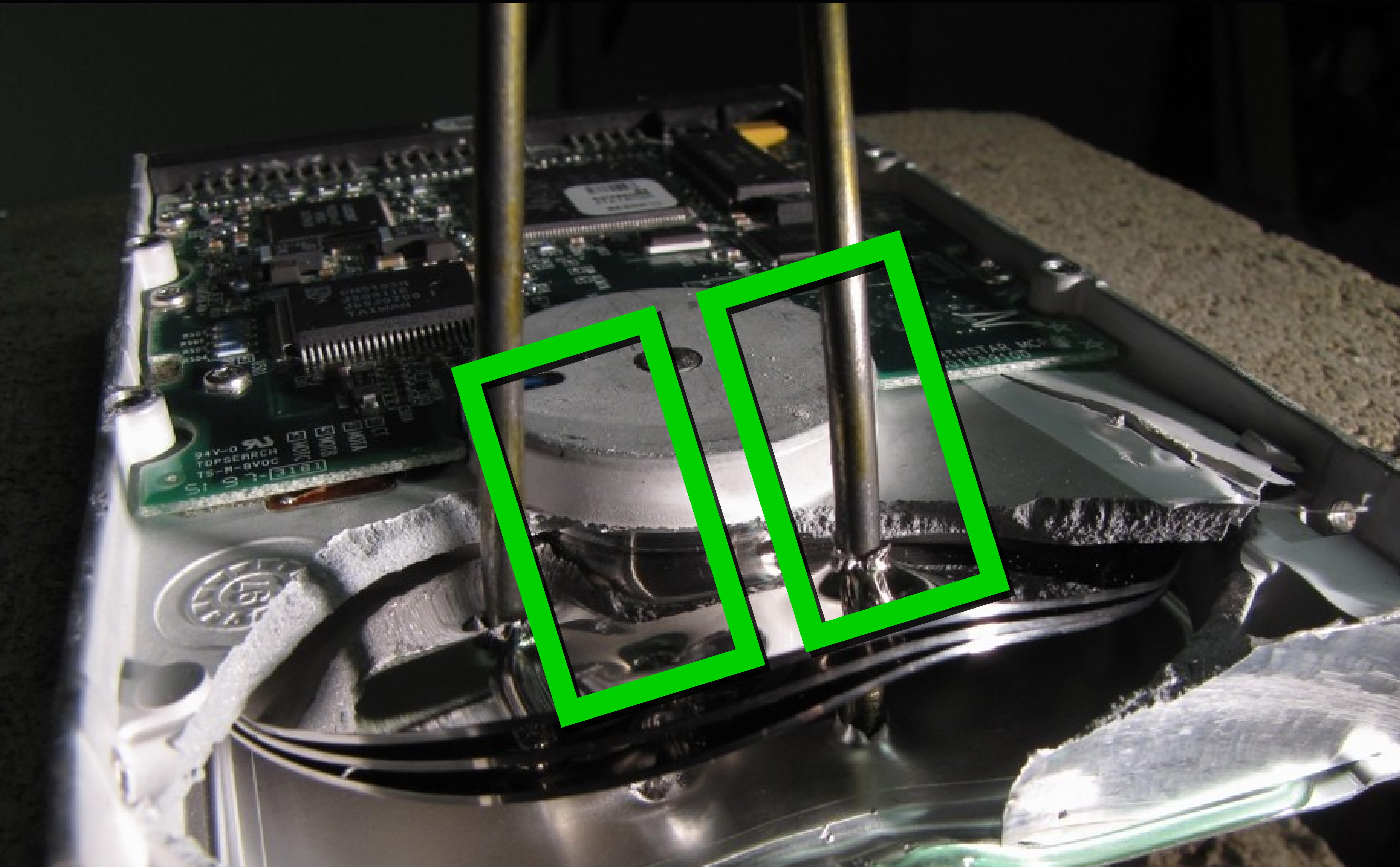

[illegible]

- [illegible]
  - [illegible] (e.g. [illegible])
- [illegible]:
  - [illegible]
  - [illegible]
    - 3D [illegible] [illegible]

□□□□

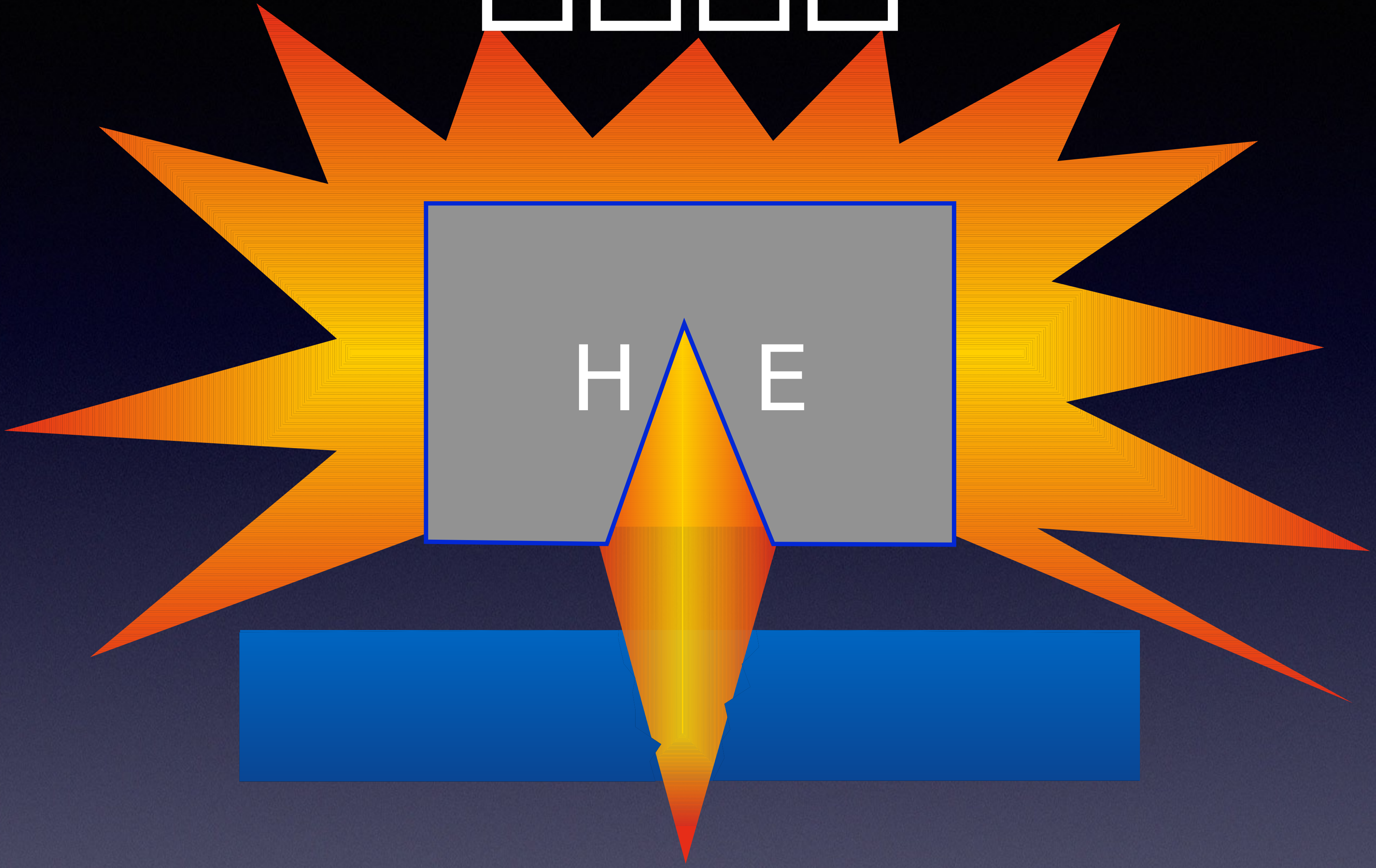

- “ □□□□”
- □□□□□□□□□□□□□□□
- □□□□□□□
- □□□□□□，□□□□□□□□ (with liner)

[illegible]

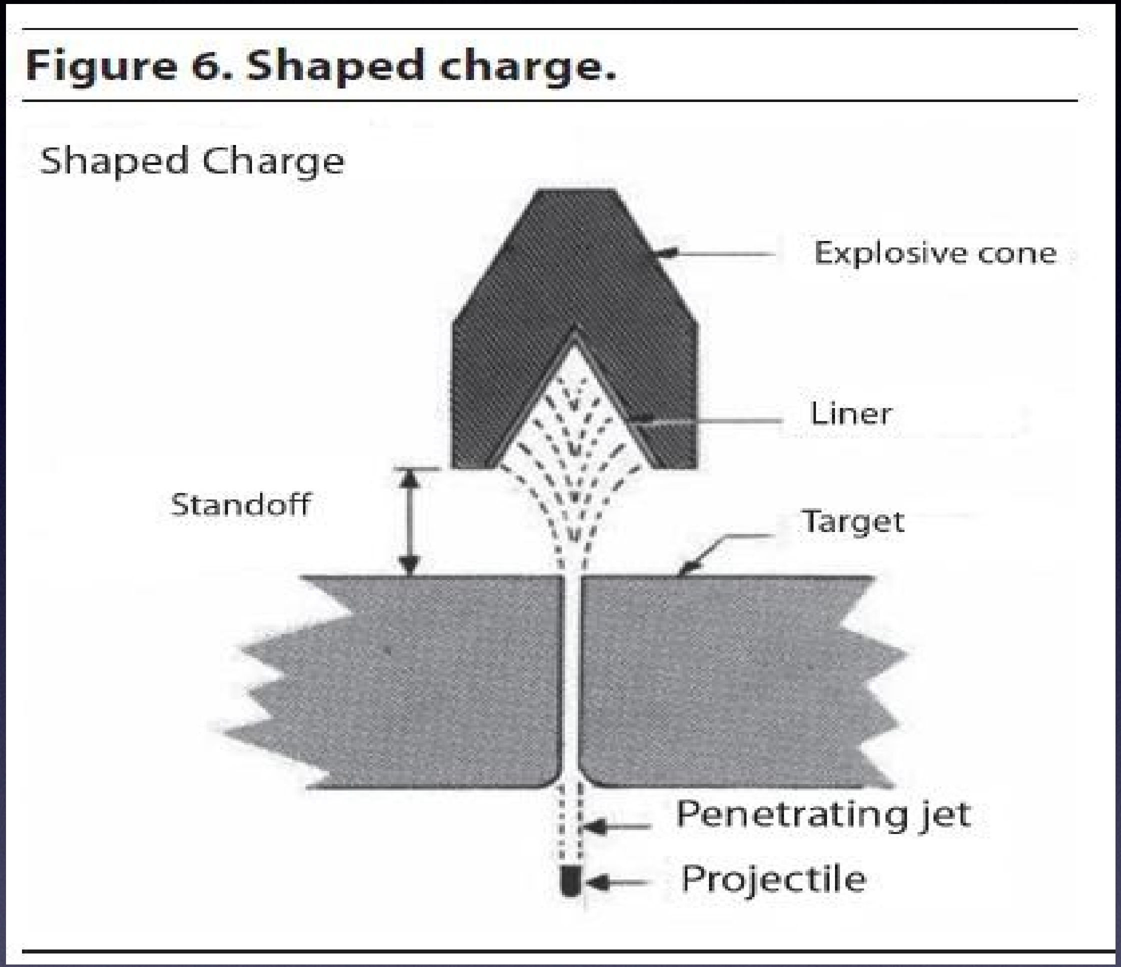

Figure 6. Shaped charge.

Shaped Charge
Explosive cone
Liner
Standoff
Target
Penetrating jet
Projectile

- [illegible]
  - [illegible]
  - [illegible]
    - [illegible], [illegible]

□□ 2: □□□□□

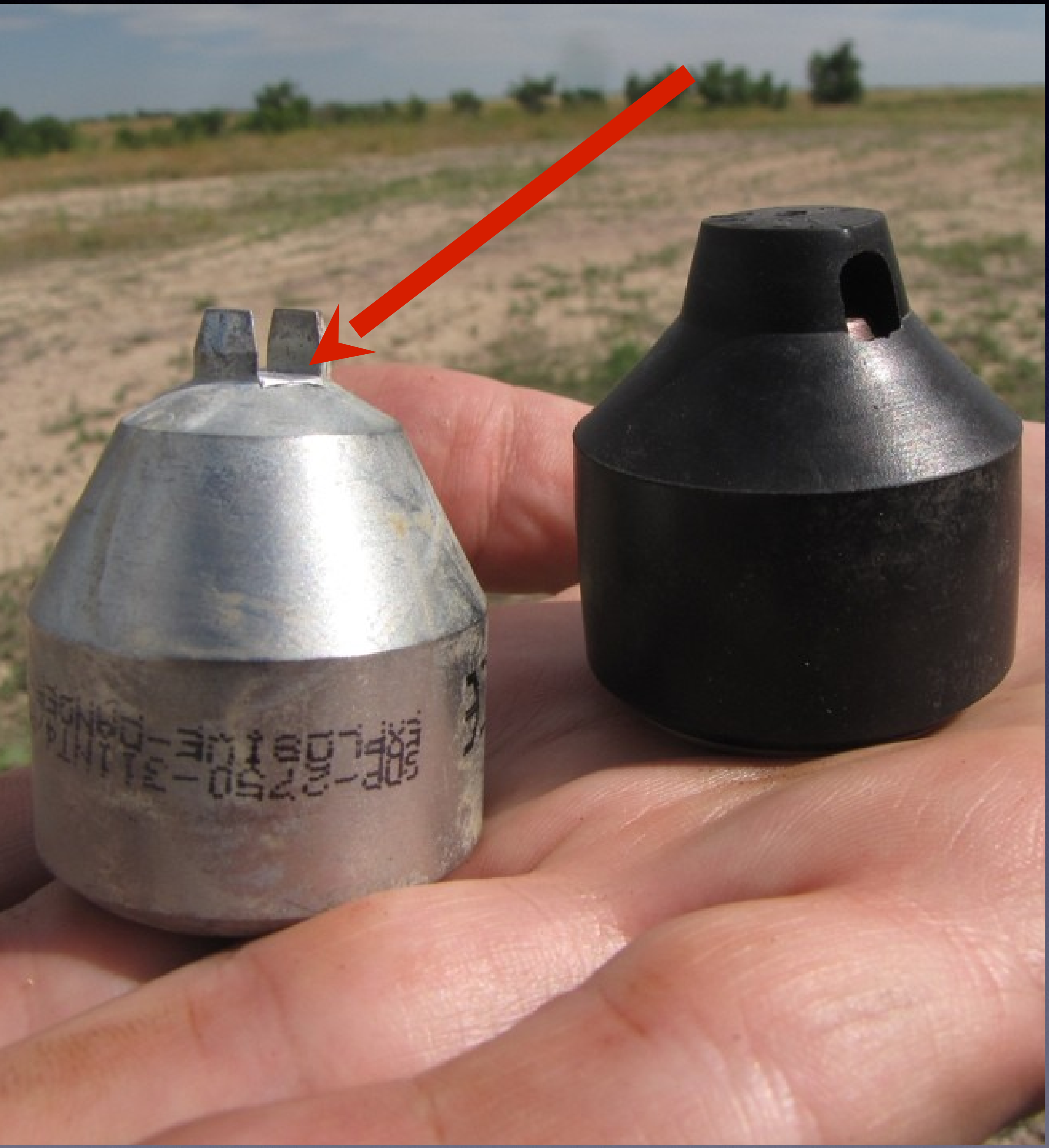

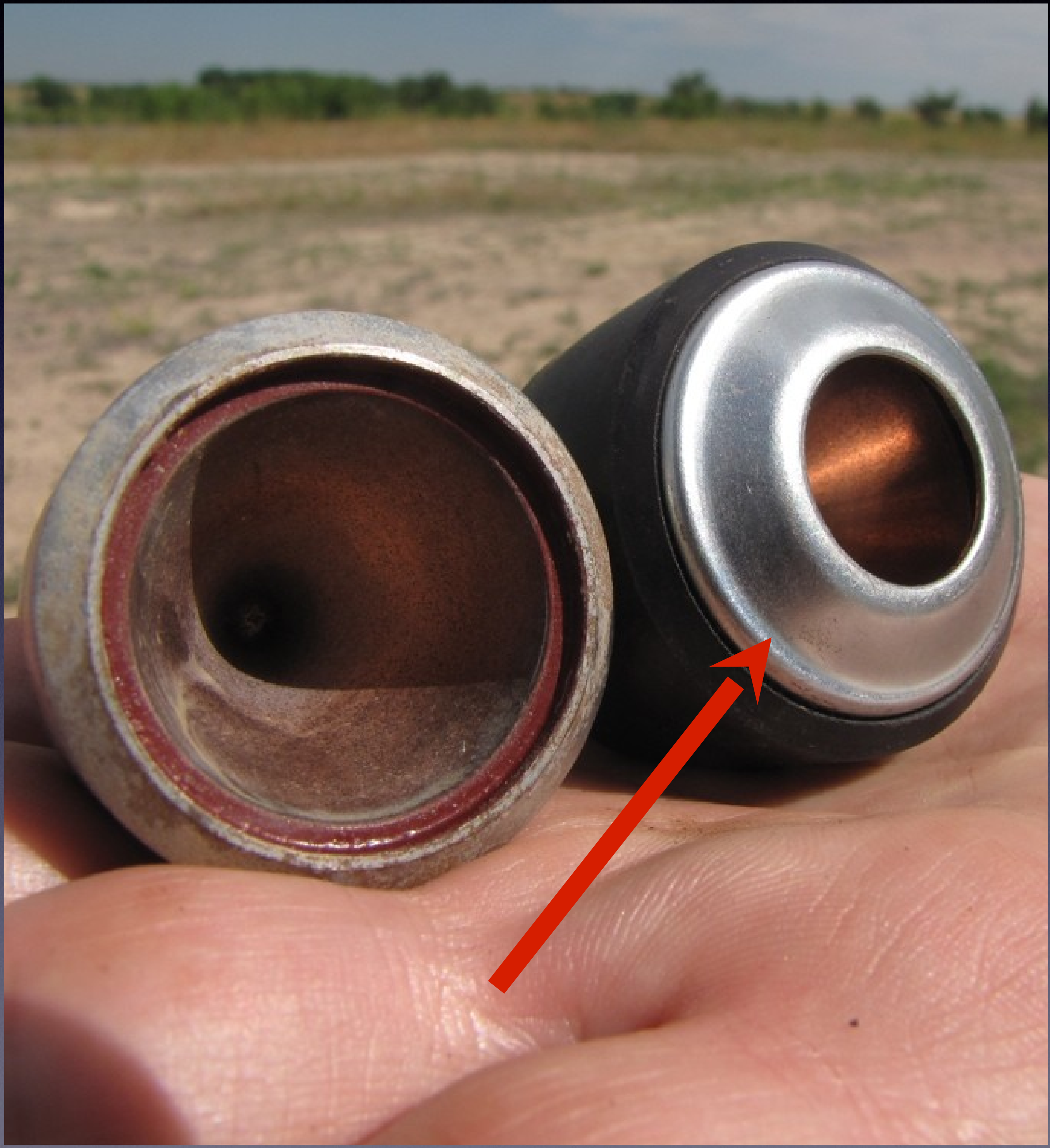

□□ 2: □□□□□

□□ 2: □□□□□

□□ 2: □□□□□

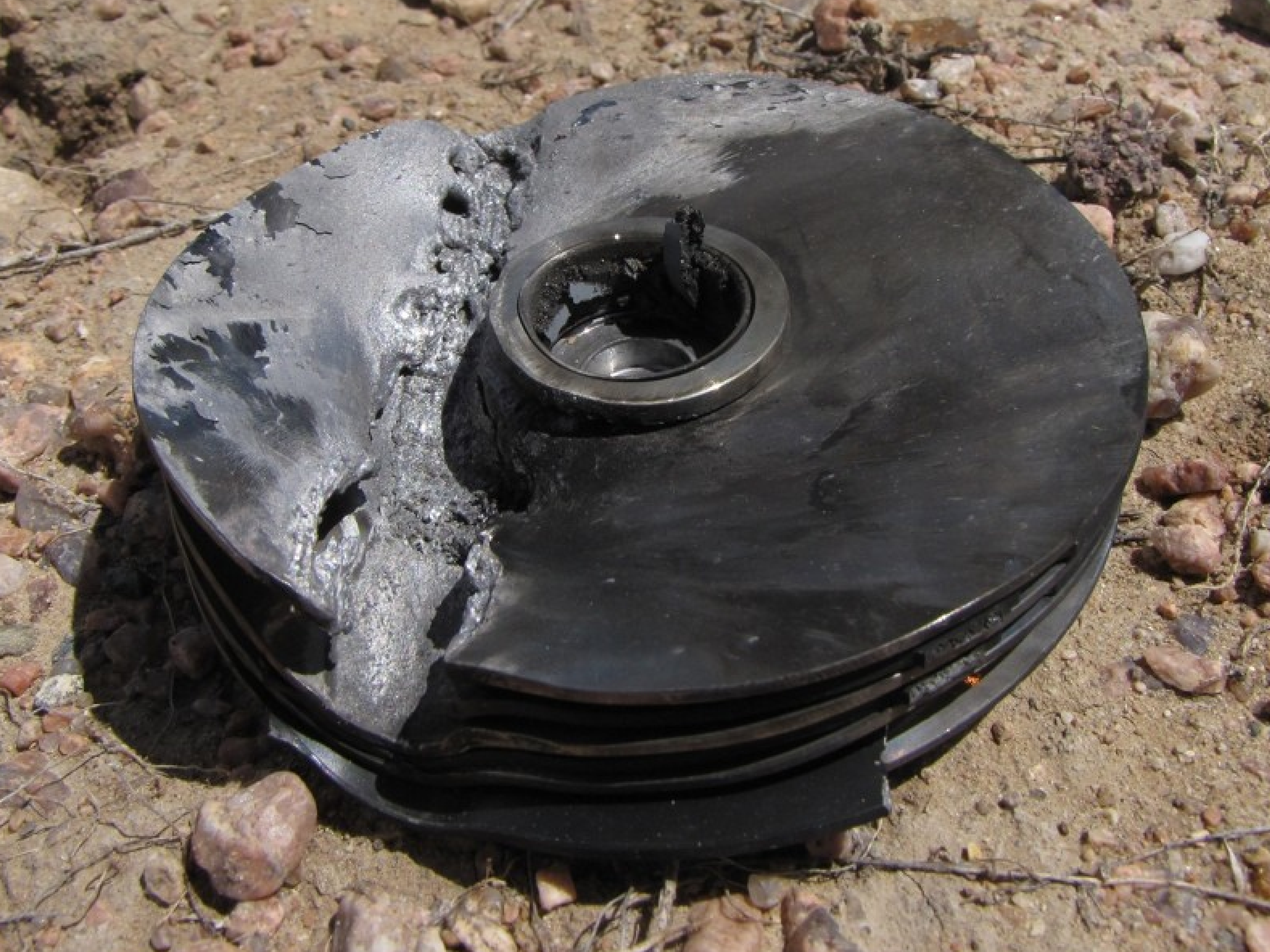

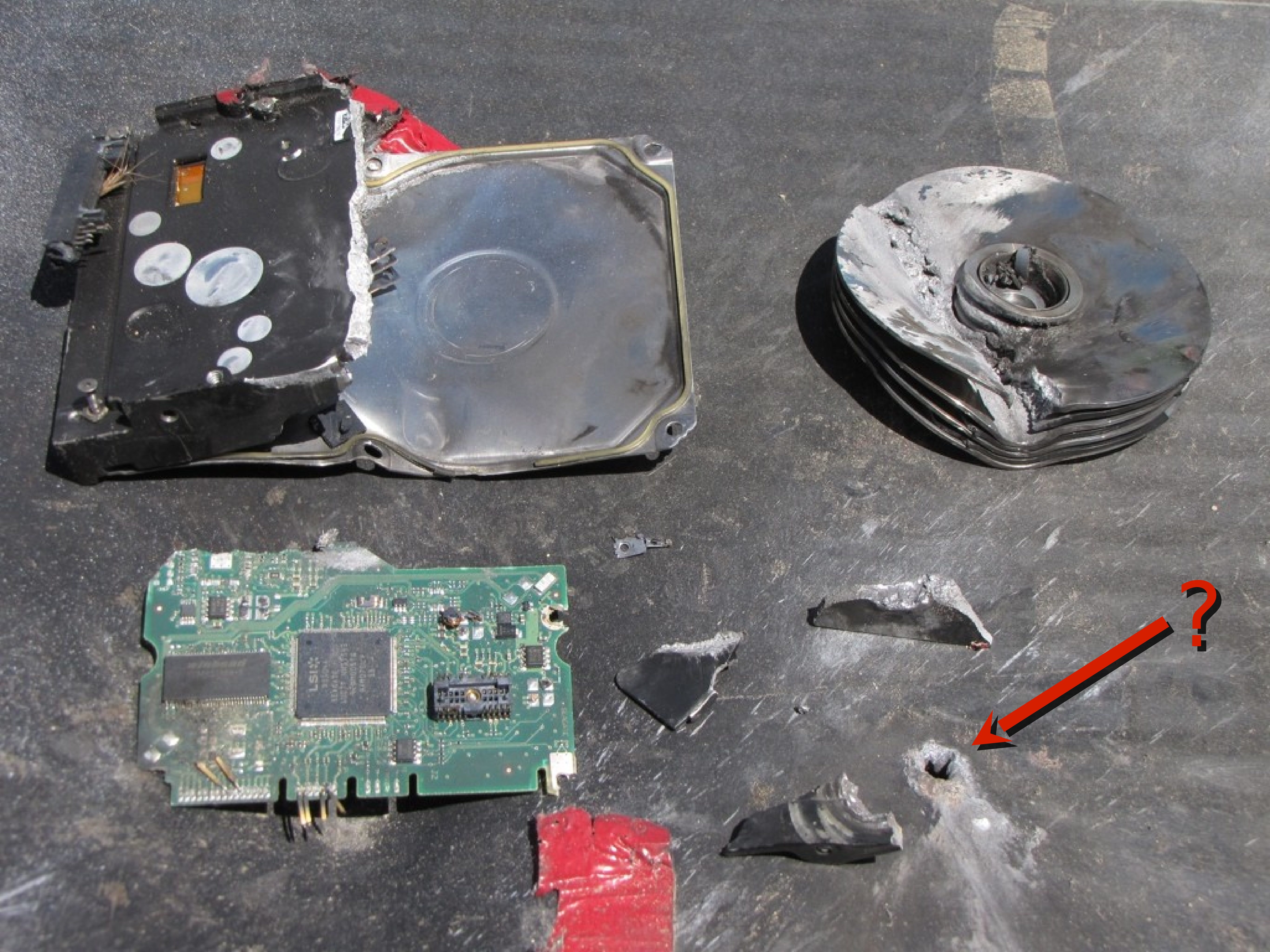

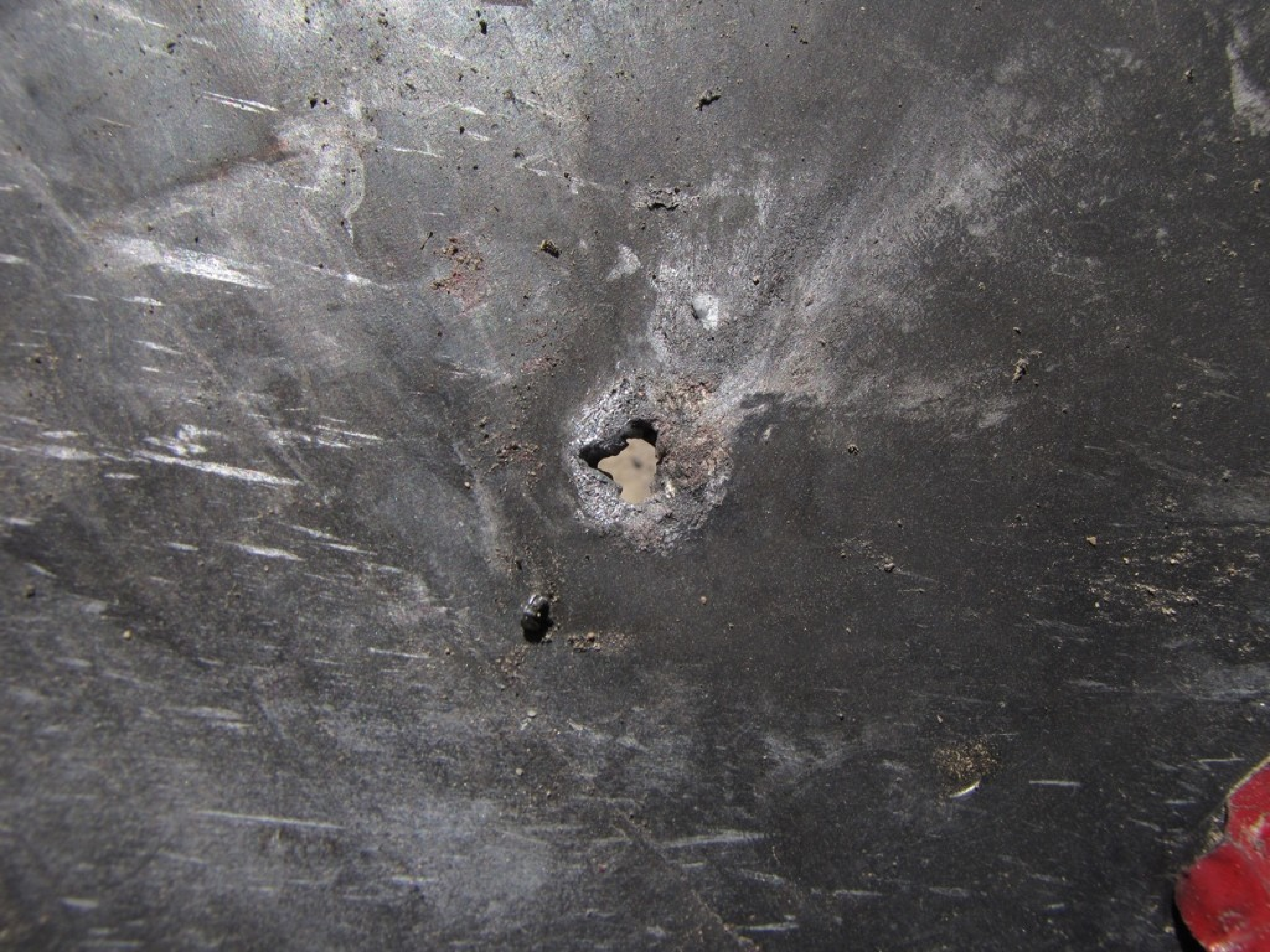

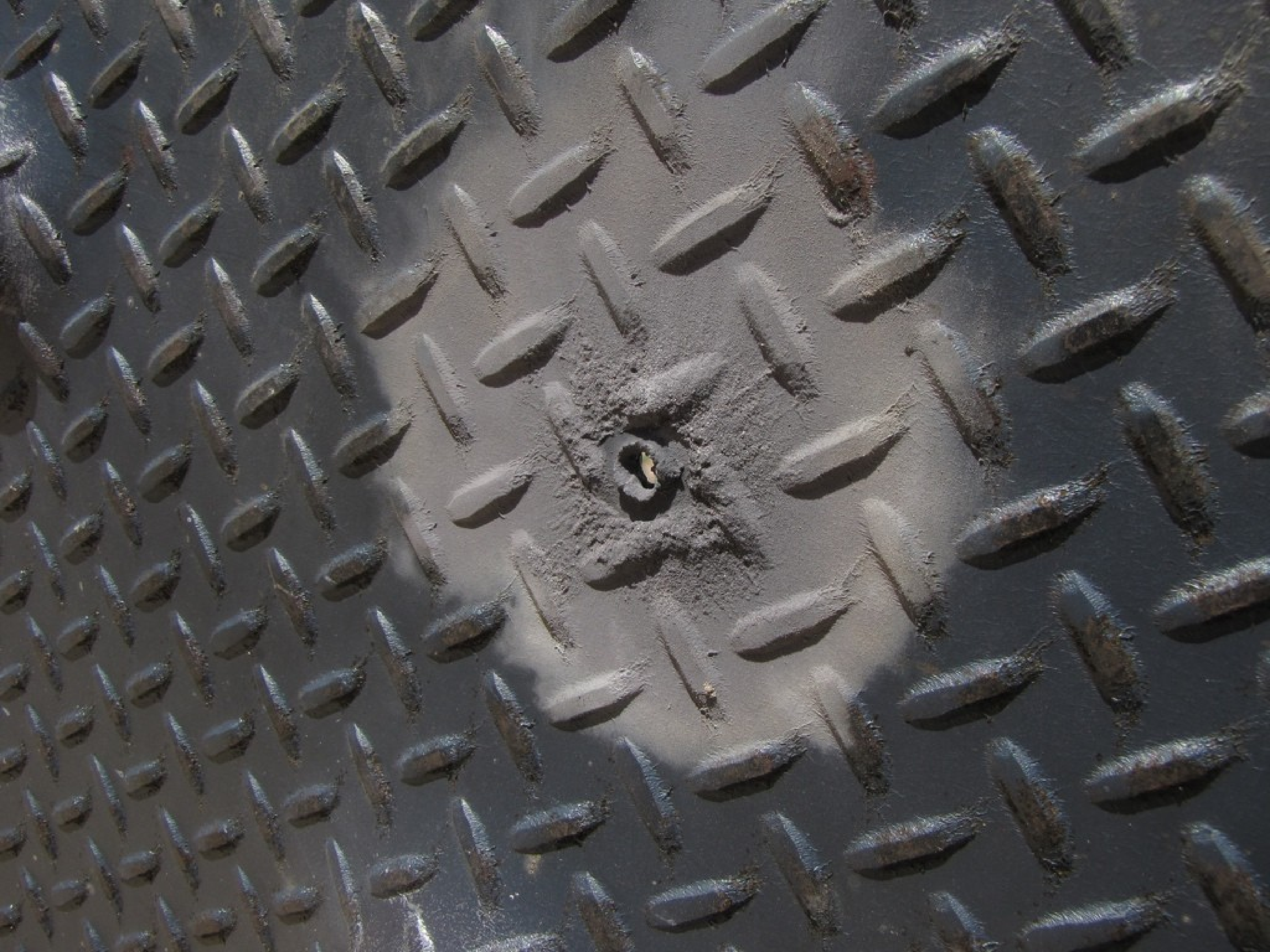

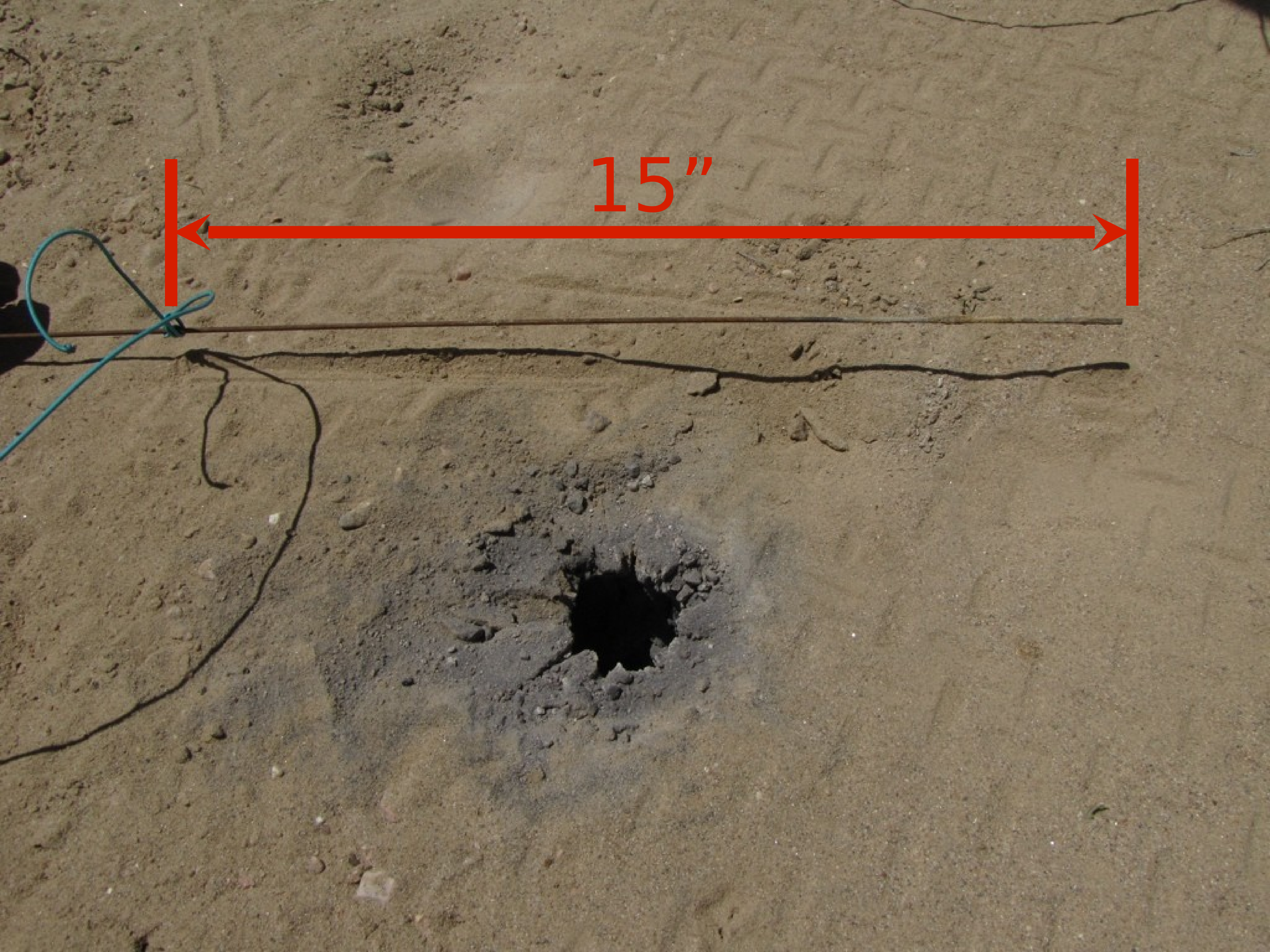
15”

[illegible]

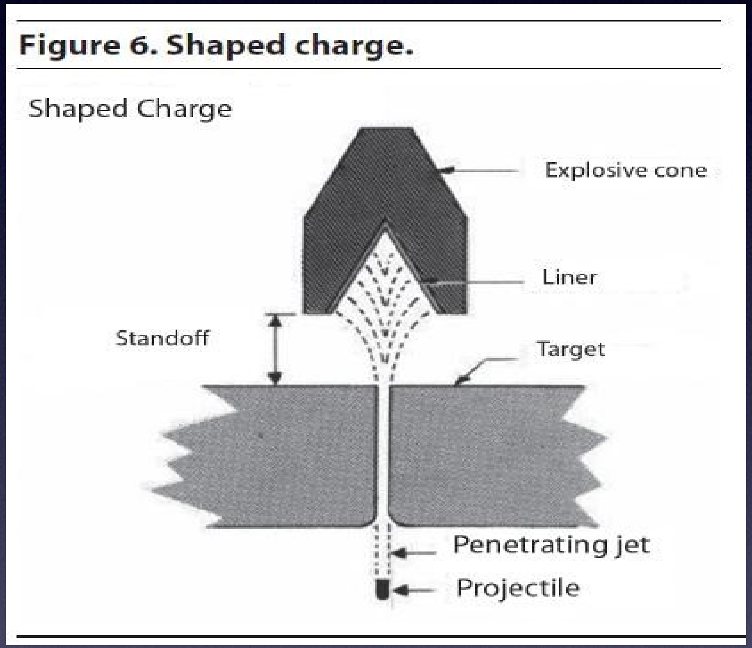
Figure 6. Shaped charge.

Shaped Charge
Explosive cone
Liner
Standoff
Target
Penetrating jet
Projectile

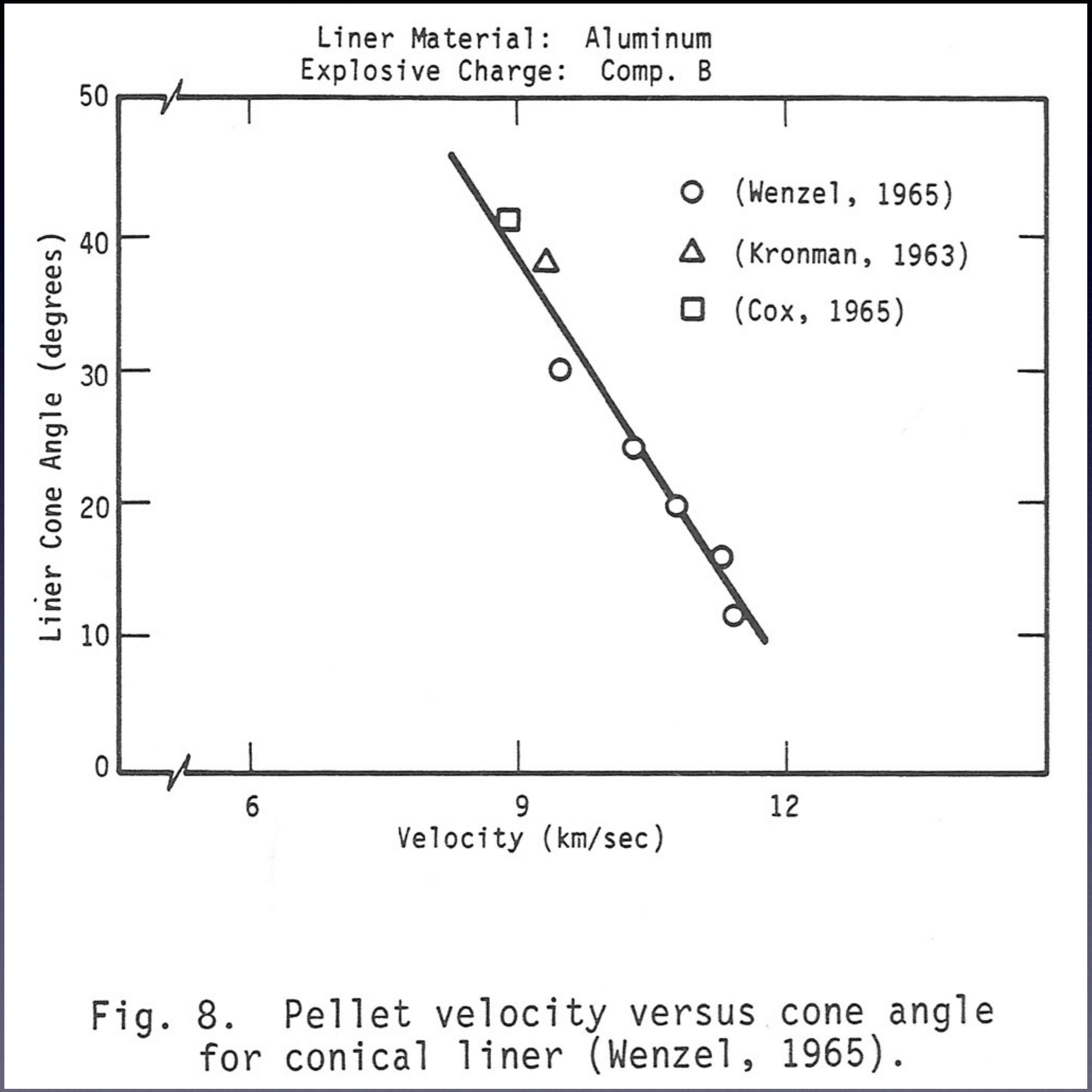

Fig. 8. Pellet velocity versus cone angle for conical liner (Wenzel, 1965).

- [illegible]: [illegible]

[illegible]

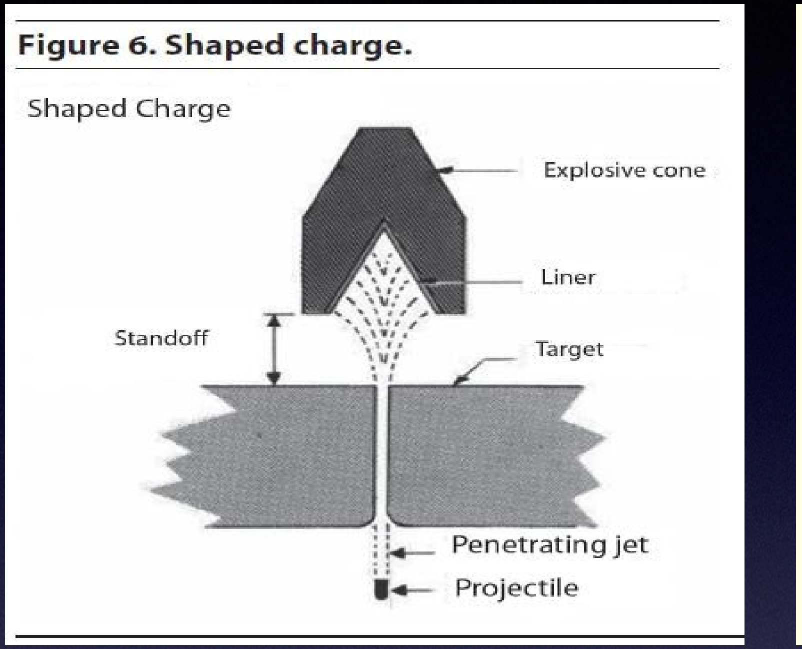

Figure 6. Shaped charge.

Shaped Charge
Explosive cone
Liner
Standoff
Target
Penetrating jet
Projectile

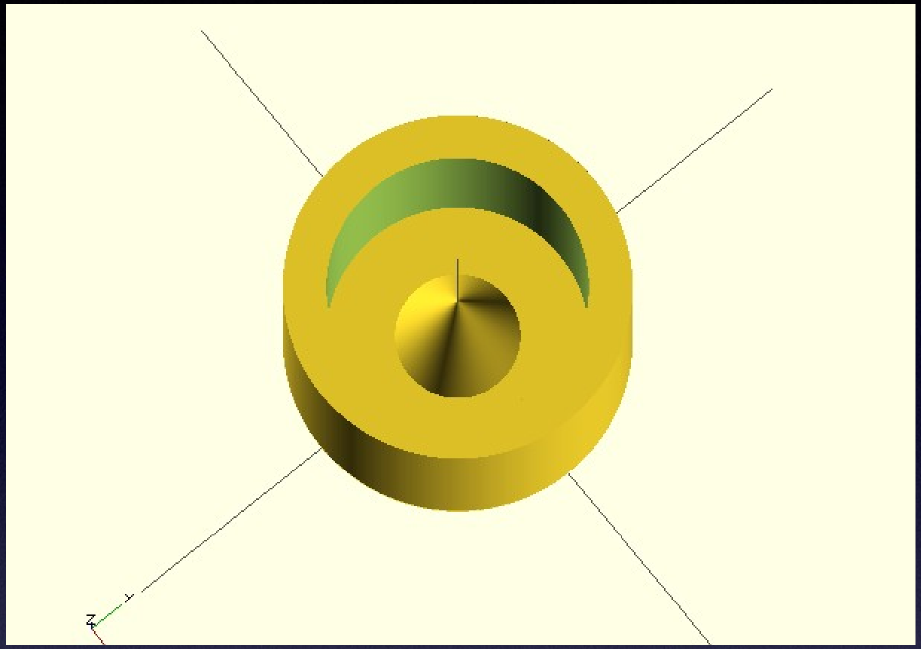

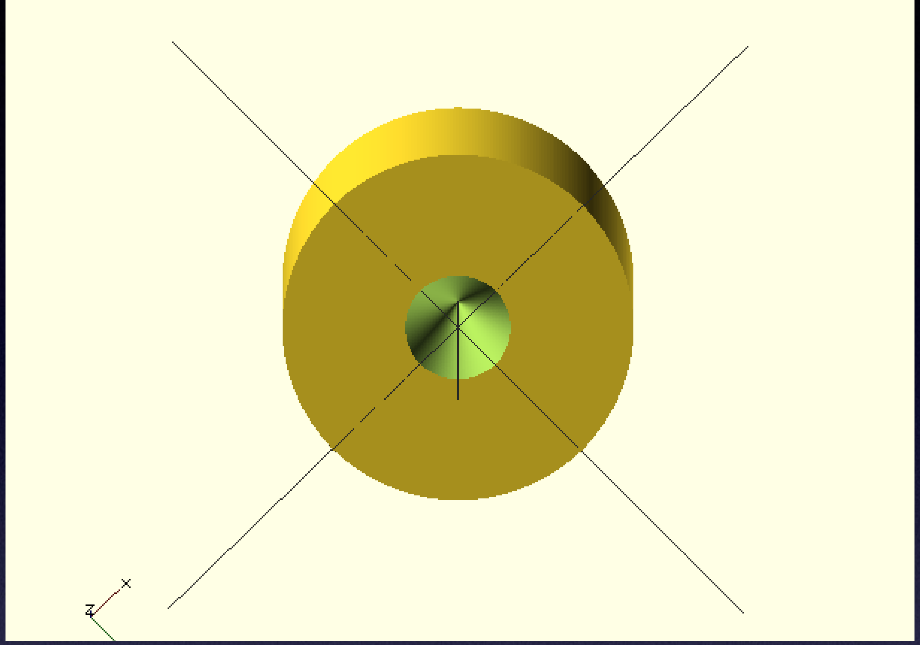

- [illegible]: [illegible]
- [illegible]: 3D [illegible]
  - [illegible] OpenSCAD [illegible]
  - [illegible] 3D [illegible]
    - [illegible] / [illegible]
    - [illegible]: [illegible]
  - [illegible] 3D [illegible]

[illegible] FELIX

- [illegible] Field Expedient LIquid eXplosive
  - [illegible] Tannerite/Kine Stik [illegible] (NH_4NO_3 + Al)
  - [illegible]
    - [illegible]
    - [illegible] 1 [illegible] 2% [illegible] 5 [illegible] 50 [illegible]
    - [illegible]!
    - [illegible]:

$$2CH_3NO_2 \rightarrow 2CO + 2H_2O + H_2 + N_2$$

$$2H_2O + \tfrac{4}{3}Al \rightarrow \tfrac{2}{3}Al_2O_3 + 2H_2$$

□□ 3: □□□□□□

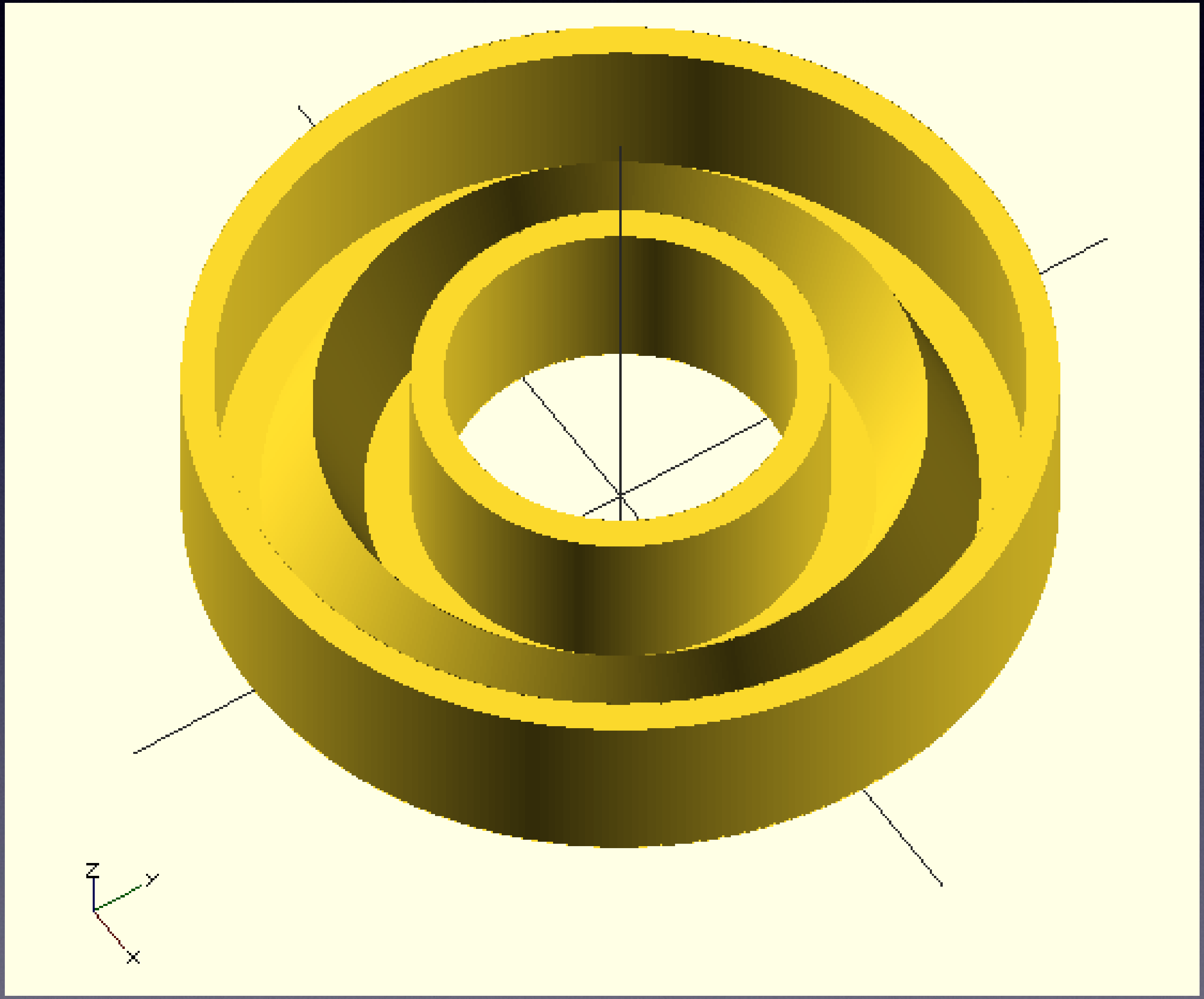

[illegible] 3: [illegible]

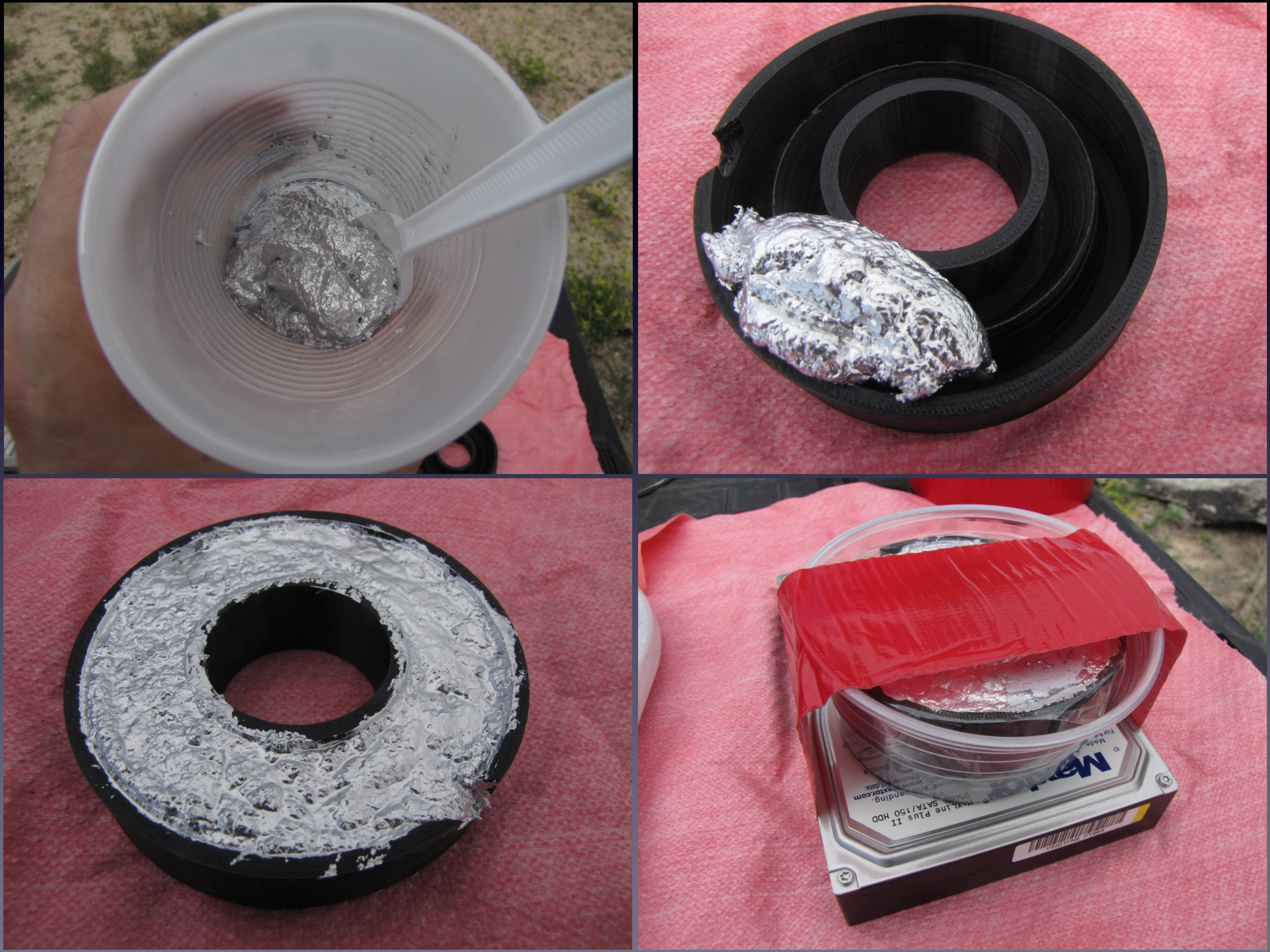
Maxtor
MaXLine Plus II SATA/150 HDD

60 [illegible]
FELIX

□□ 3: □□□□□□

□□ 3: □□□□□□

□□ 3: □□□□□□

□□ 3: □□□□□□

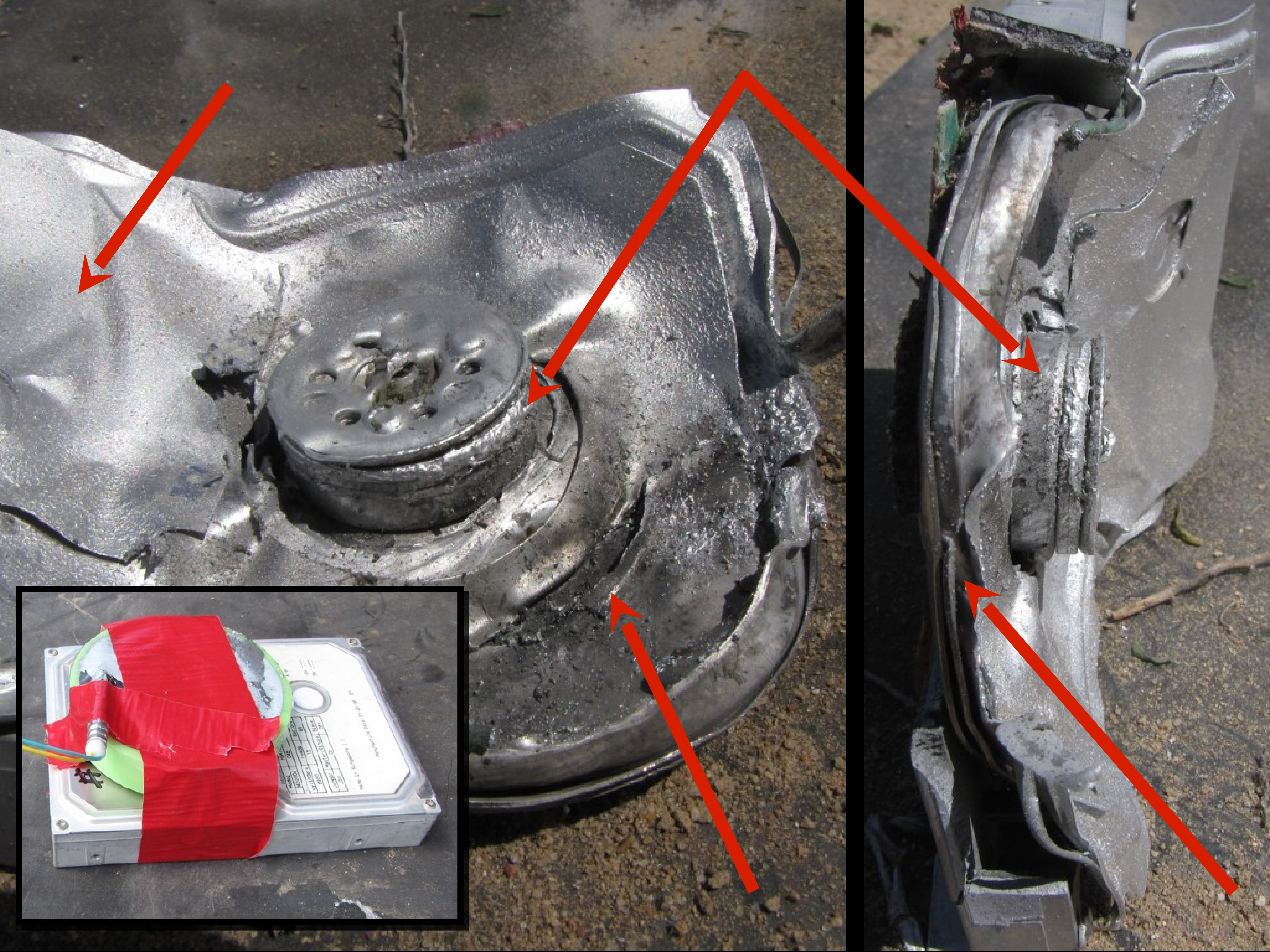

□□ 4: □□□□□□

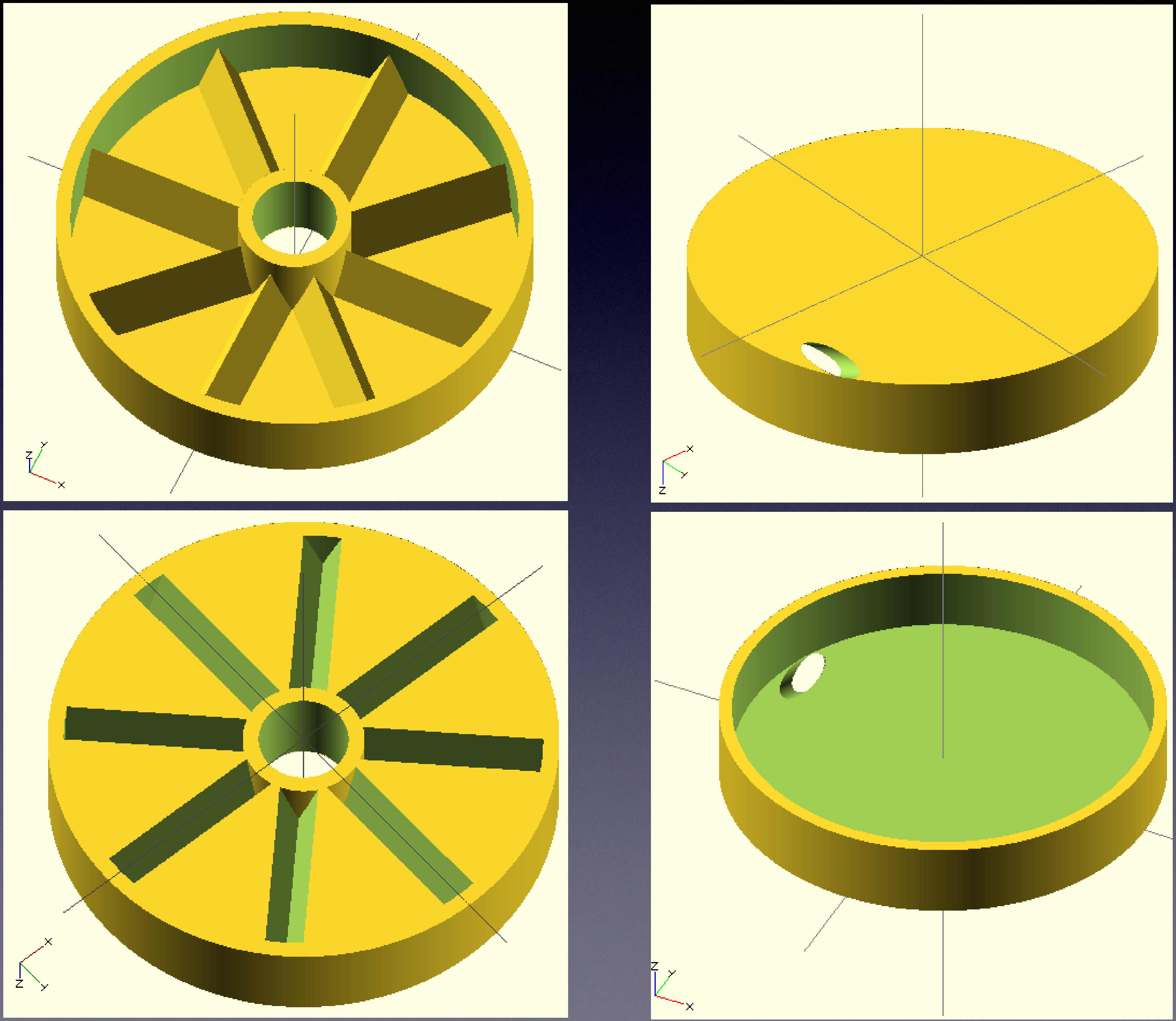
z
y
x
x
y
z
x
z
y
z
y
x

[illegible] 4: [illegible]

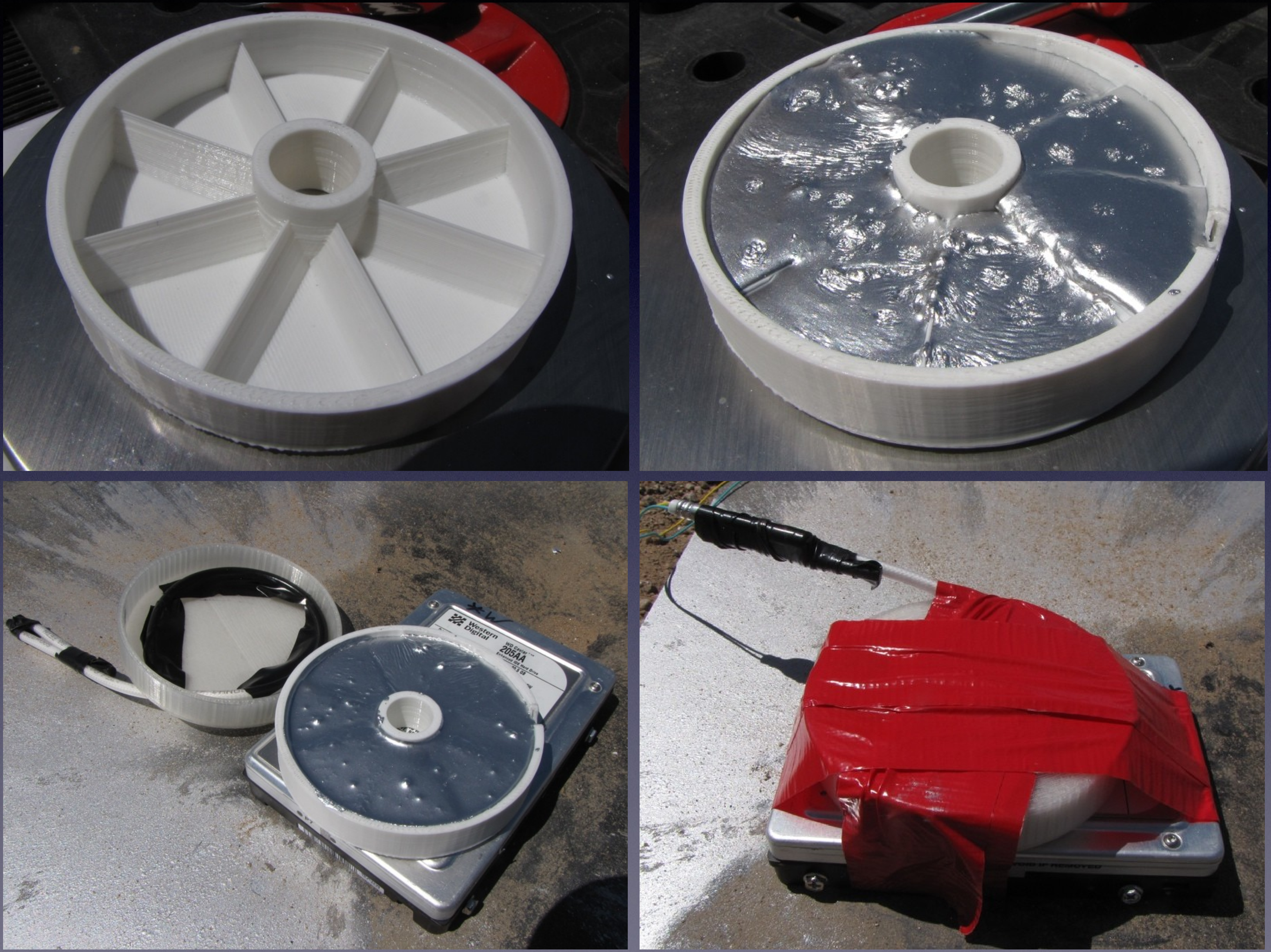
Western Digital
205AA

100 [illegible]
FELIX

18”
80gr
[illegible]

□□ 4: □□□□□□

960 FPS

120 FPS

□□ 4: □□□□□□

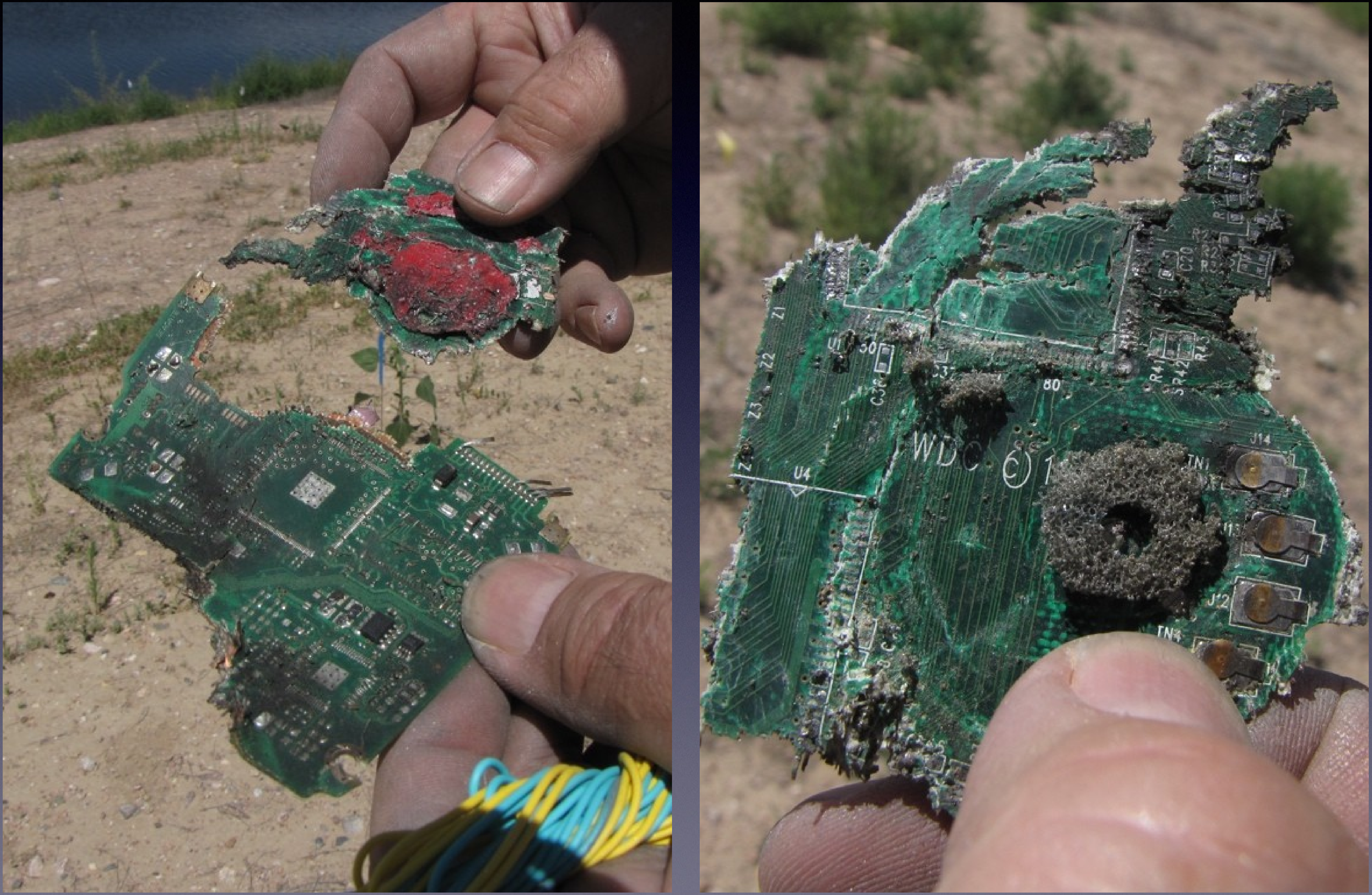
Z1
Z2
Z3
U1
C36
80
U4
WDC (C) 1
J14
J12
R41
R42
C20

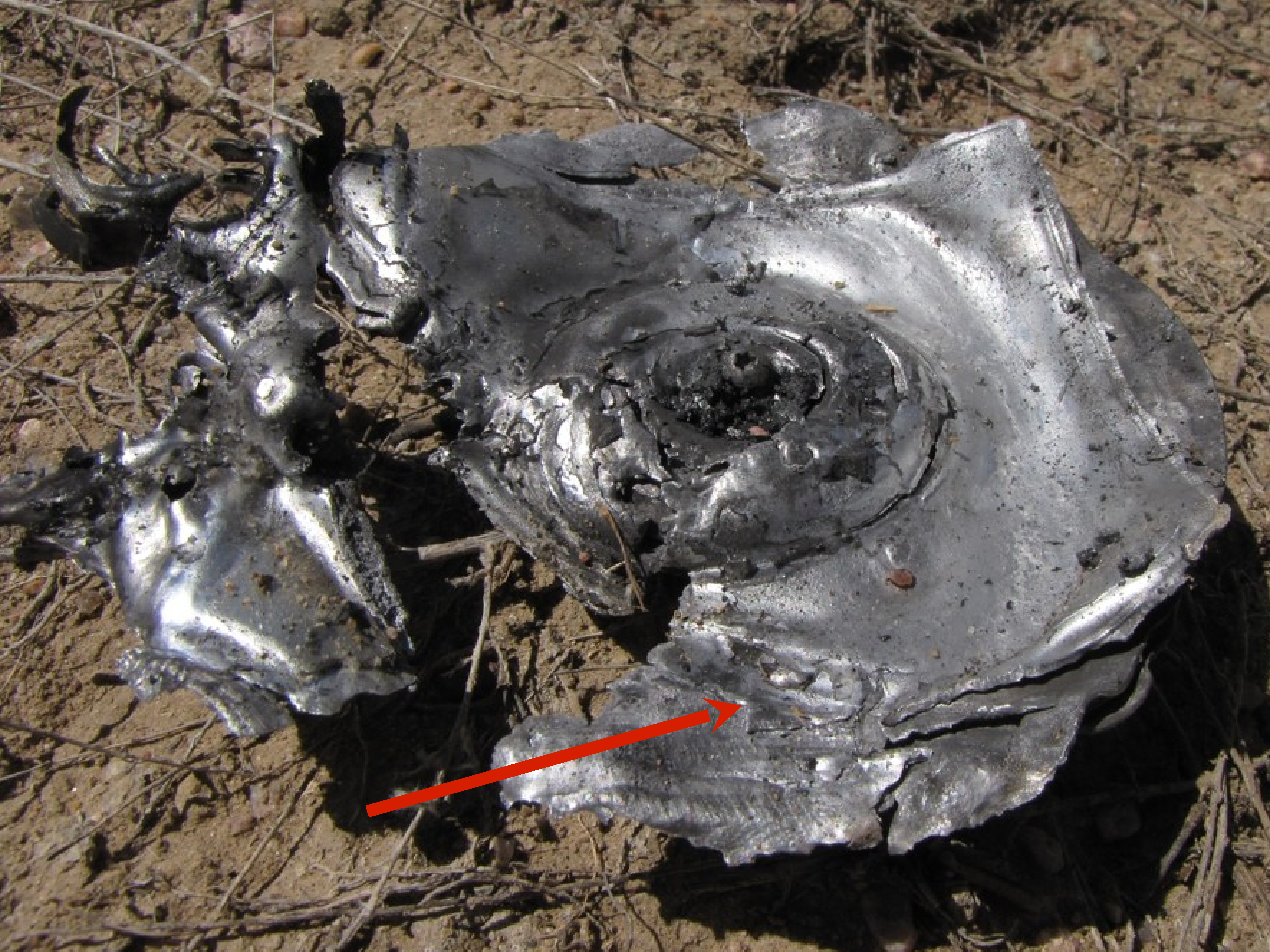

□□ 5: □□□□

- □□□□□□□□□□□
- □□□□□□□□□□□
  - □□□□□□
  - □□□□□□□□□□□□□□
- □□□□:
  - □□□□□/□□□□□□□□
  - □□/□□□□
  - □□
  - □□□□□□...
  - □□□!

□□ 5: □□□□

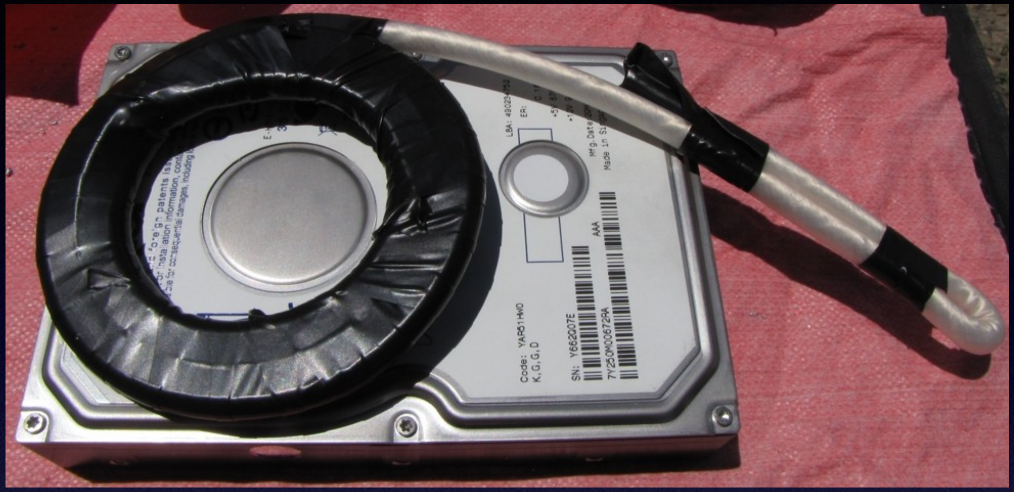

41” 100gr

+

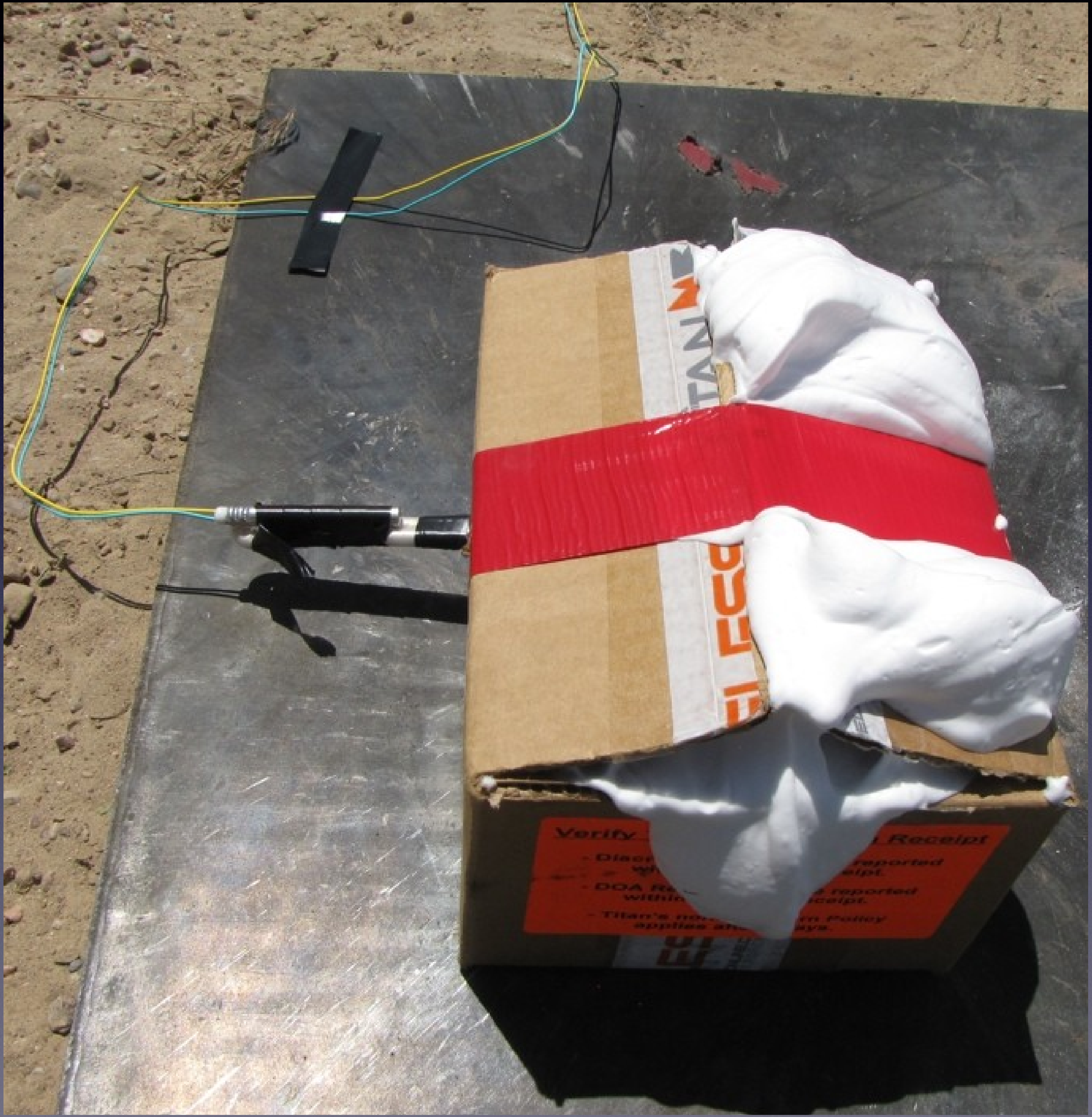
TITAN
Verify
Receipt

□□ 5: □□□□

□□ 5: □□□□

□□ 5: □□□□

75g FELIX

7-31-15
#2
X
Seagate

7-31-15
#2
X
Seagate

□□ 5: □□□□

□□ 5: □□□□

[illegible] 5: [illegible]

960 FPS

[illegible] 5: [illegible]

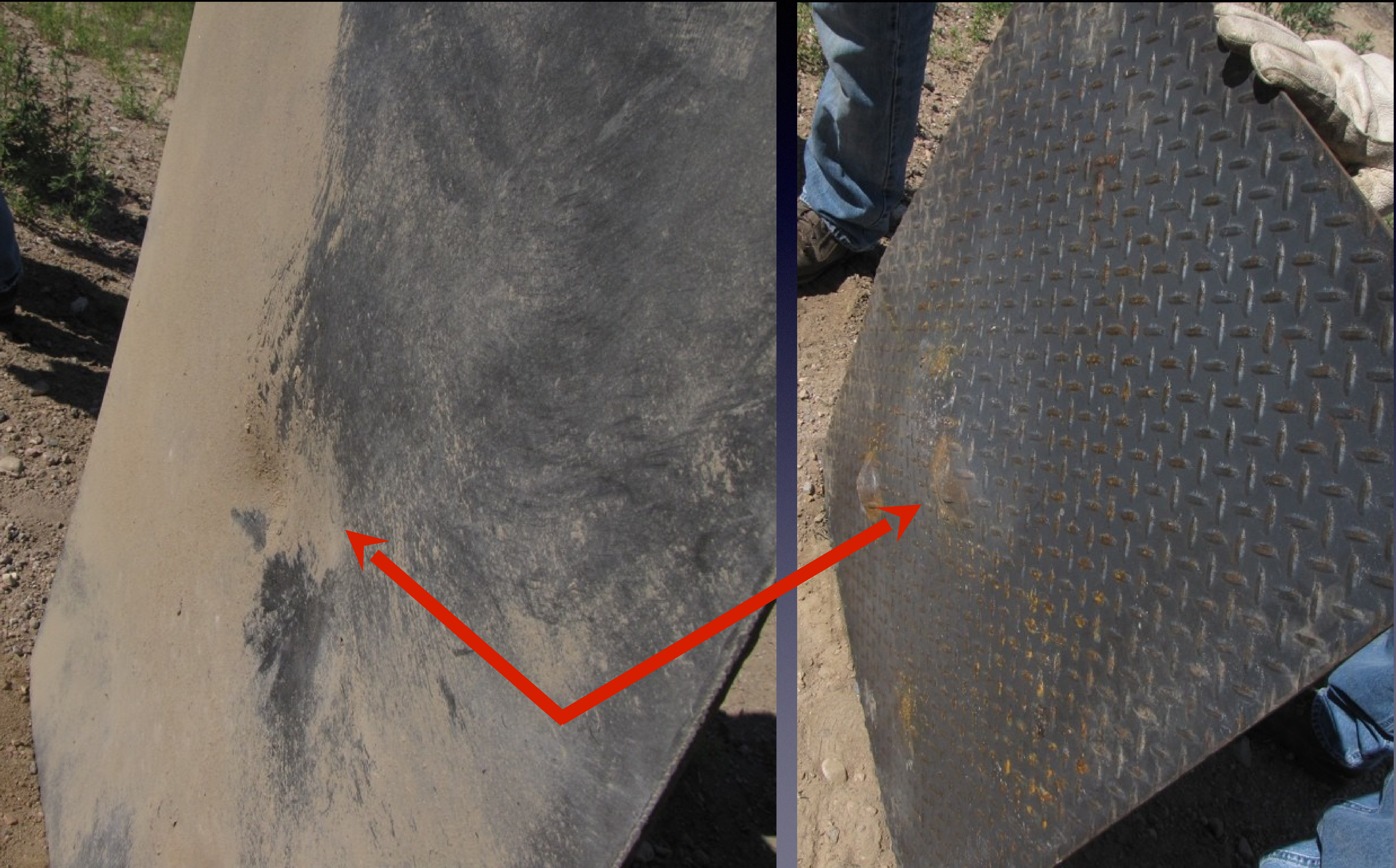

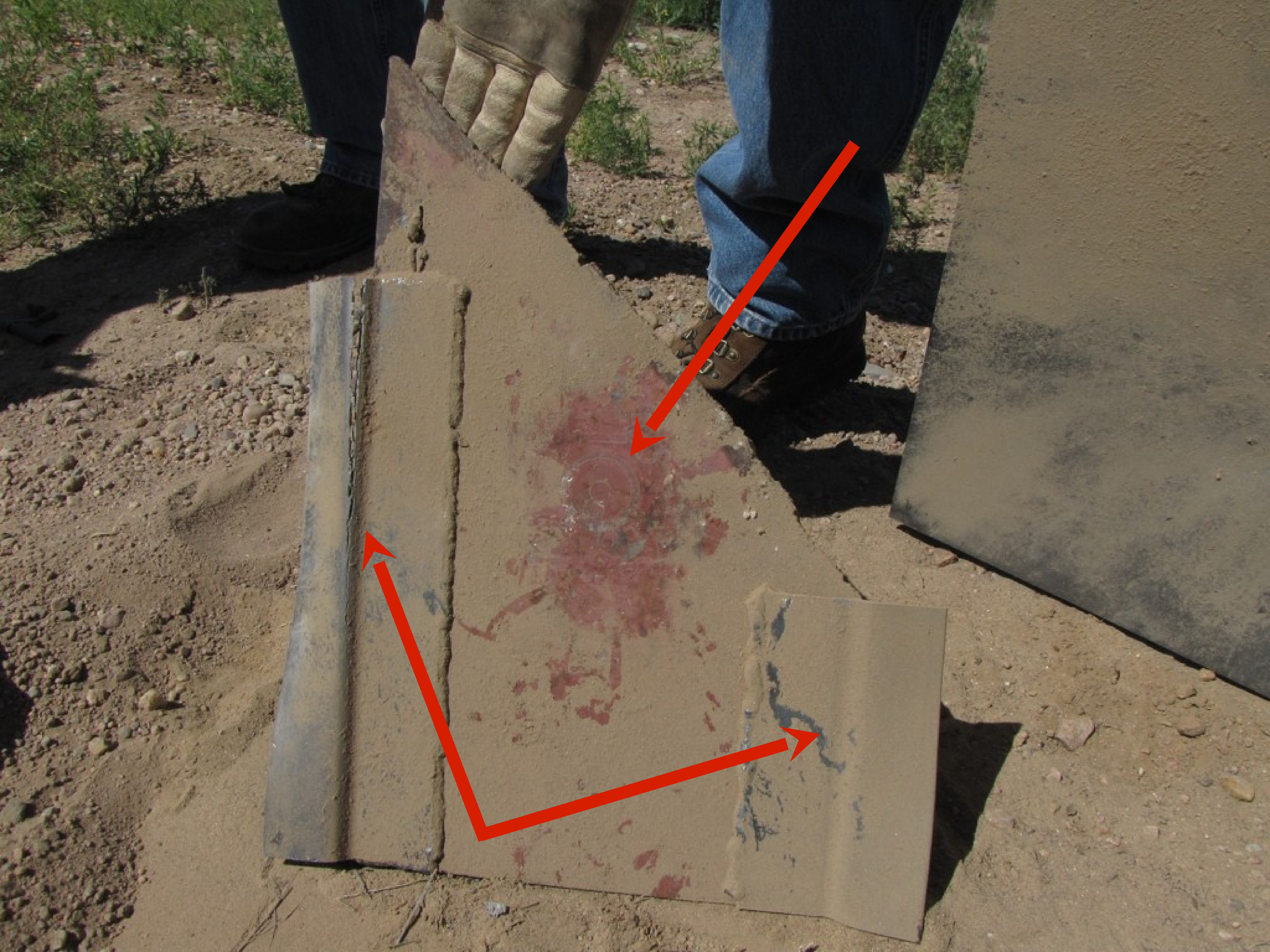

□□ : □□□□□

JUST MIGHT
WORK!

[illegible]

- [illegible]: [illegible]
  - [illegible] SSDs
- [illegible]:
  - [illegible]
  - [illegible]/[illegible]/[illegible]

□□ 1: □□□

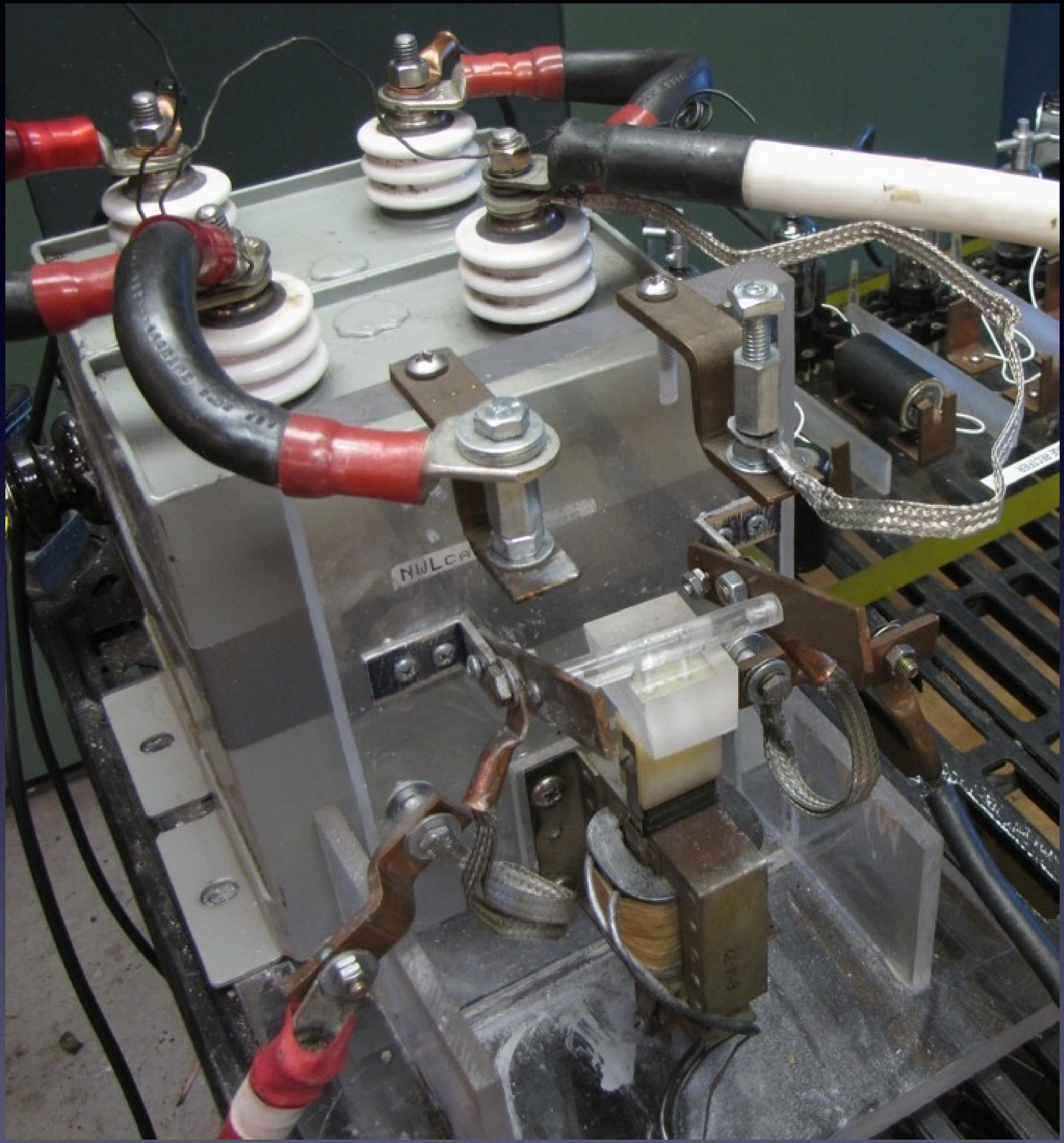

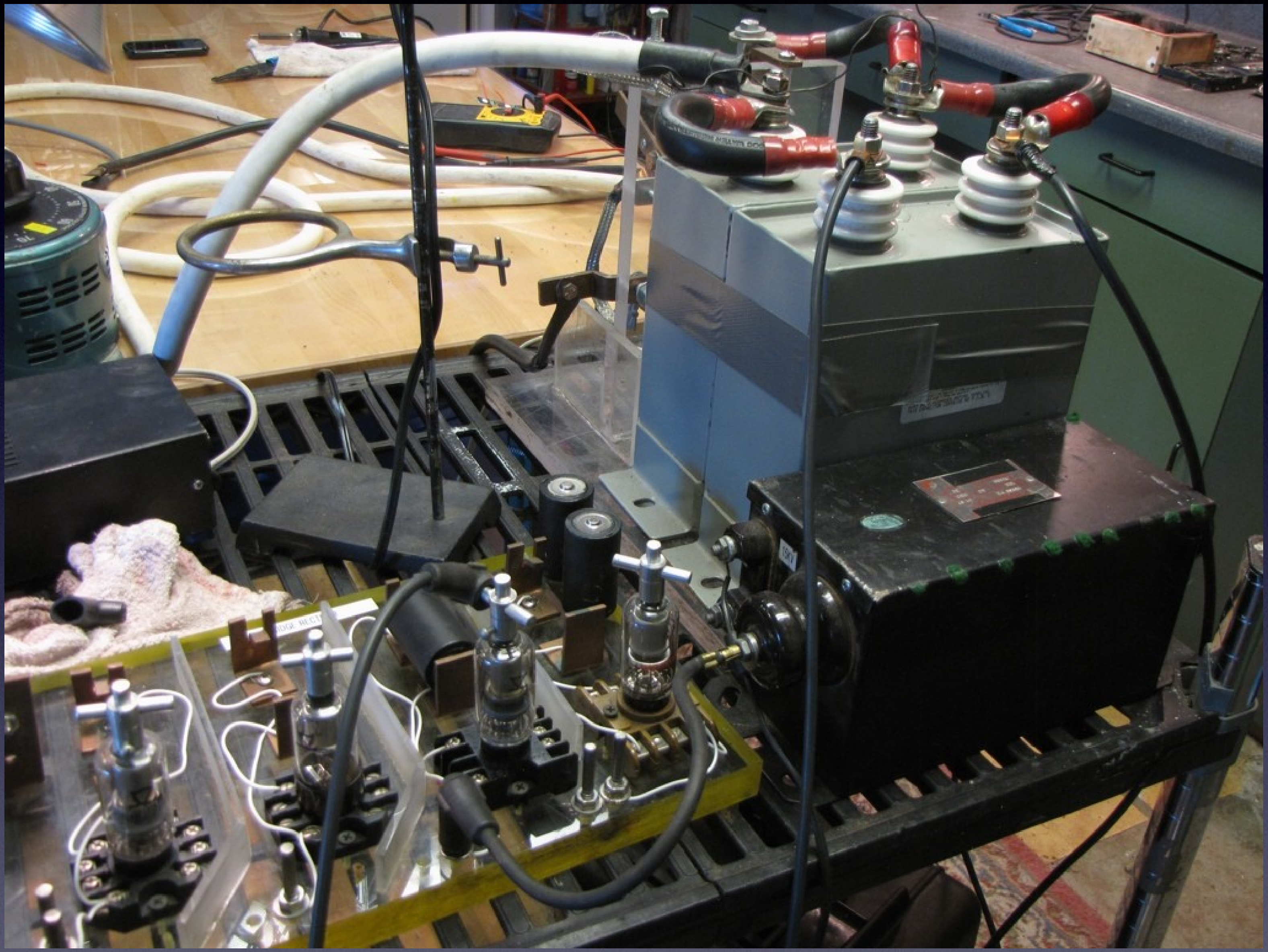

U1203001 REV2.0
U2
FL
2015

□□ 1: □□□

960 FPS

□□ 1: □□□

960 FPS

□□ 1: □□□

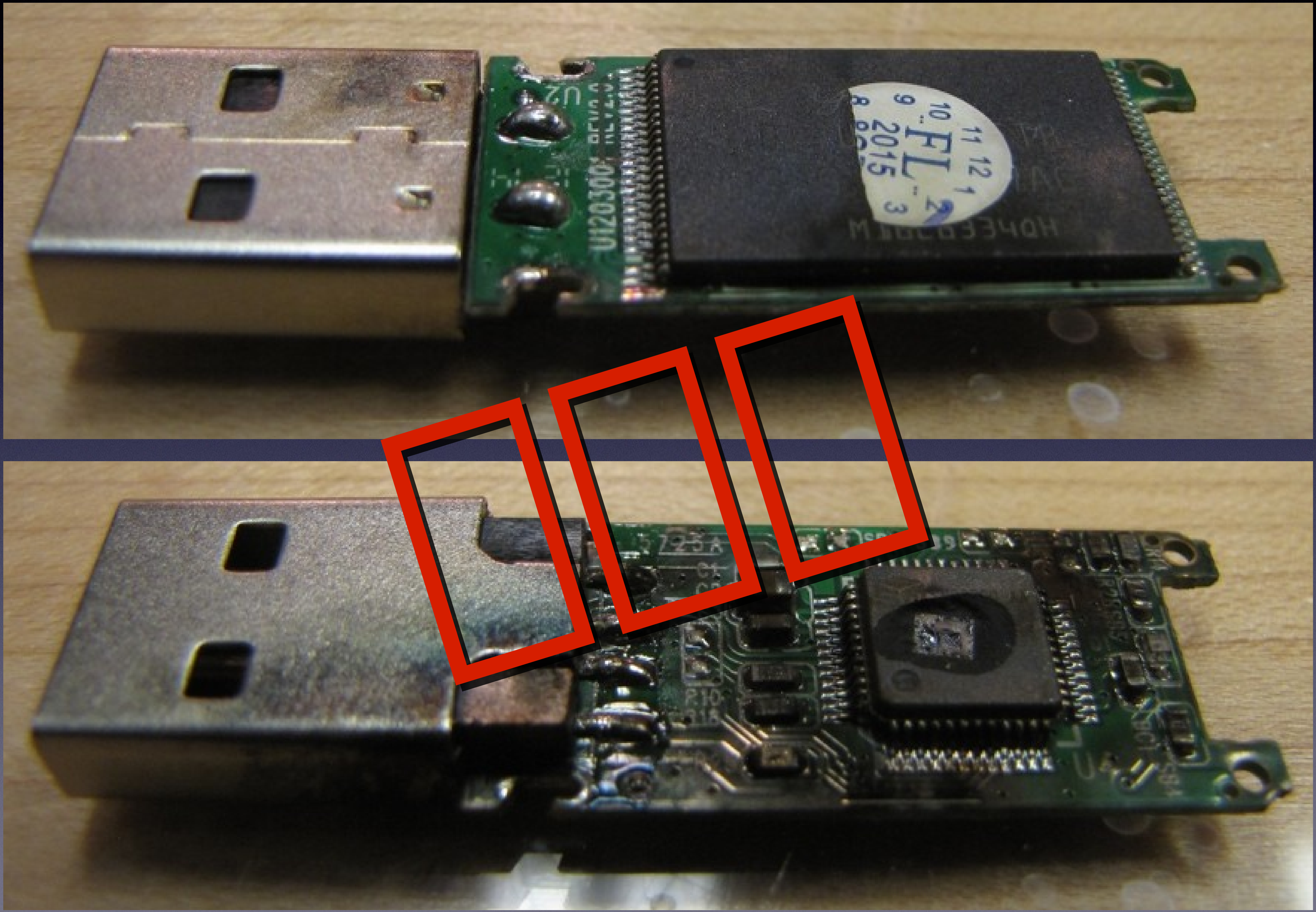

□□□

□□ 2: □□□□□

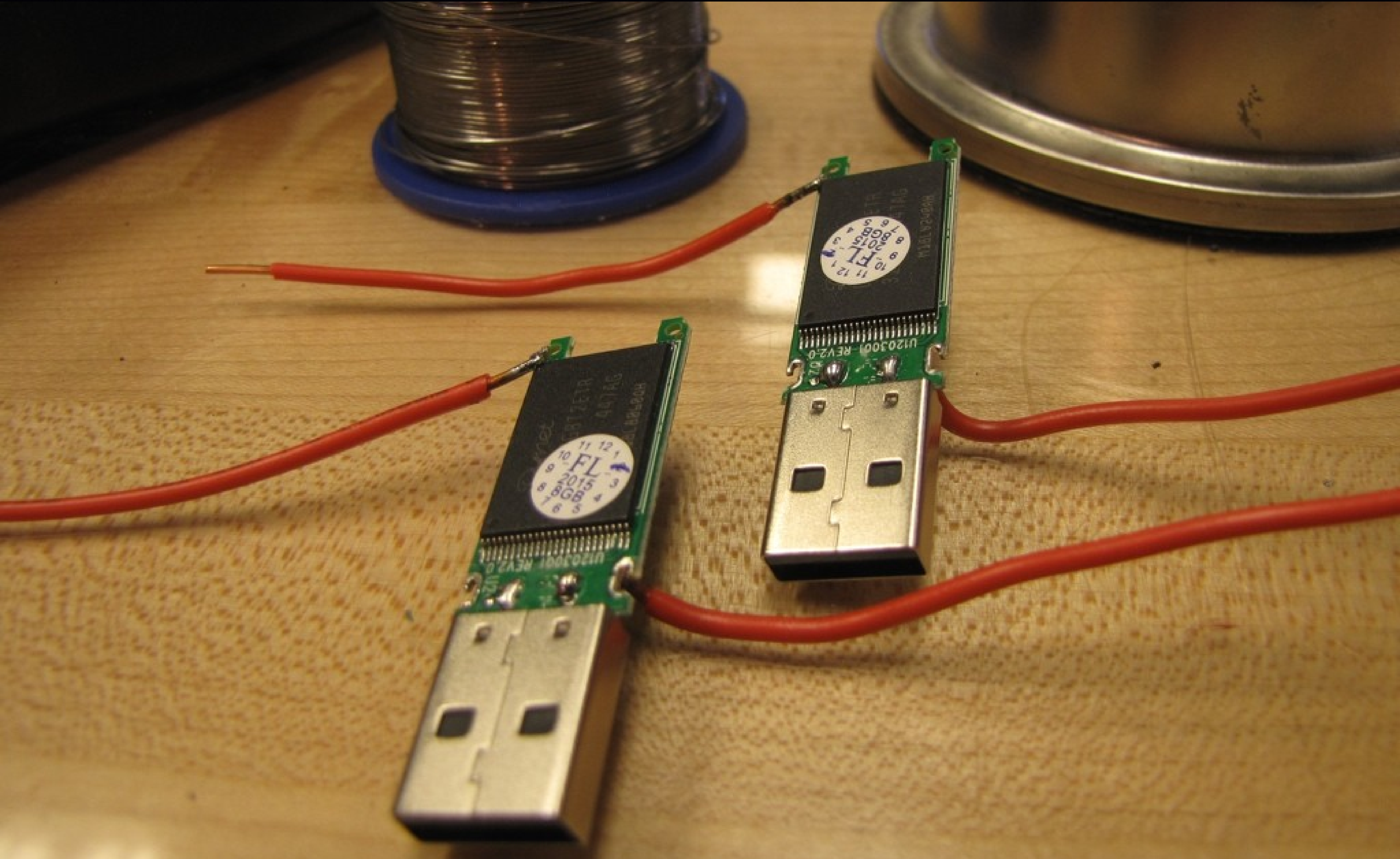

□□ 2: □□□□□

960 FPS

□□ 2: □□□□□

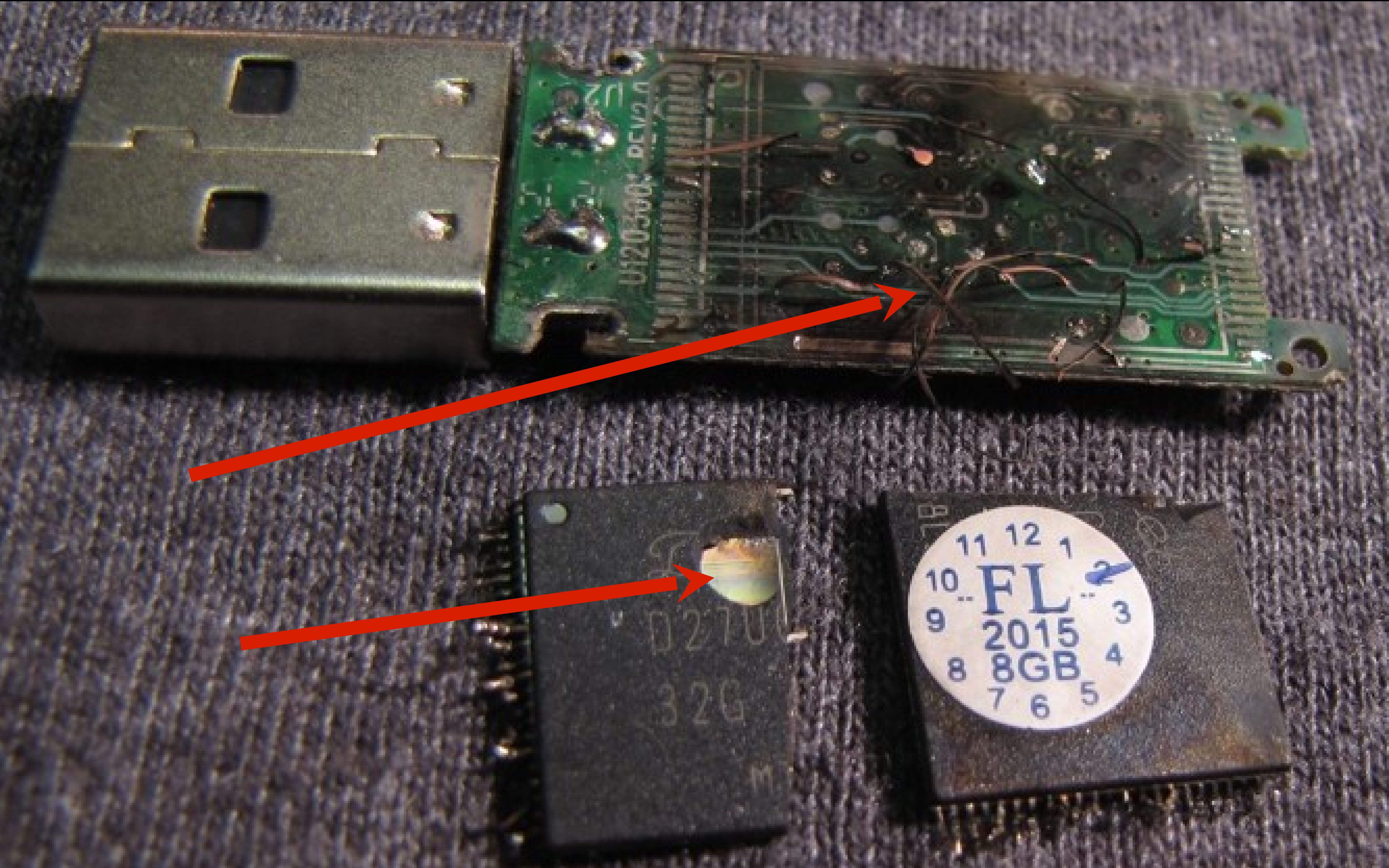
U120-300 REV2.0
D270
32G
FL
2015
8GB

□□ 2: □□□□□

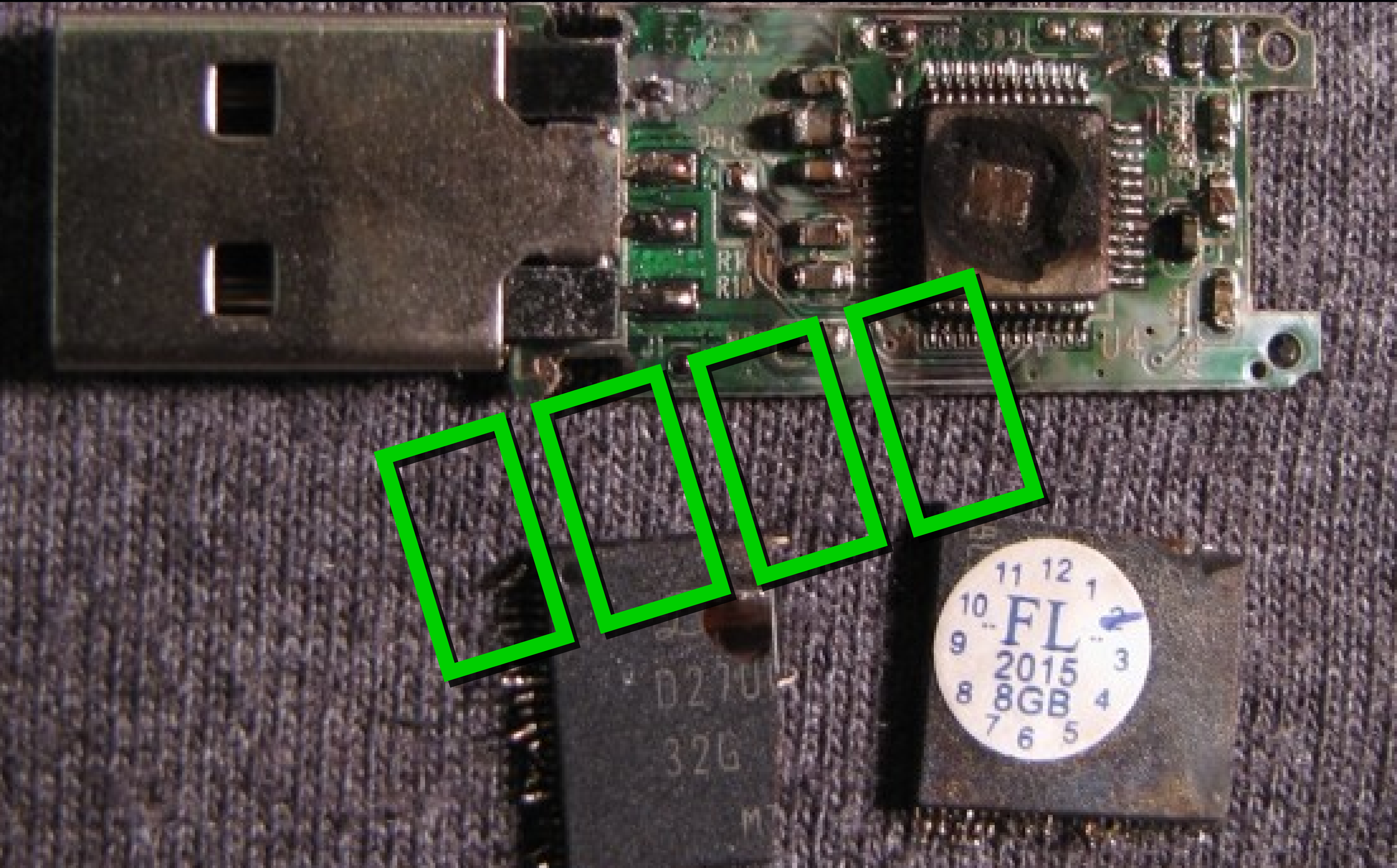

□□□□□

5725A
11 12 1
10 FL 2
9 3
2015
8GB
8 4
7 6 5
D27U
32G
M
U4

□□ 3: □□□□

2,000 FPS

□□ 3: □□□□

2,000 FPS

□□ 3: □□□□

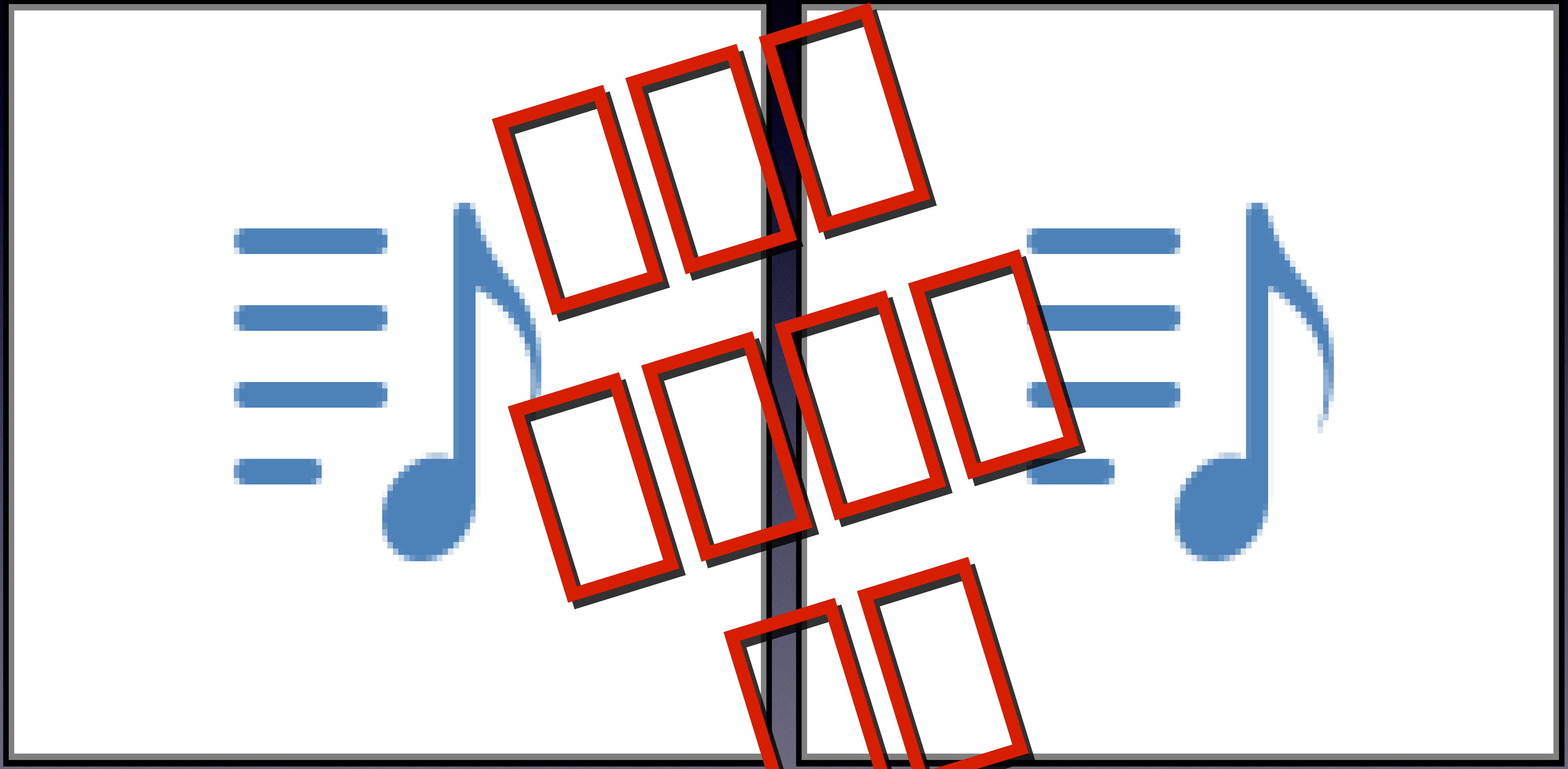

□□□
□□□□
□□

100,000
FPS

[illegible]

- [illegible]:

[illegible]:

- [illegible]
- [illegible]
  - [illegible]

[illegible]:

- [illegible] ([illegible])
- [illegible]
  - [illegible]

[illegible]:

- [illegible]
  - SSD [illegible]

[illegible]

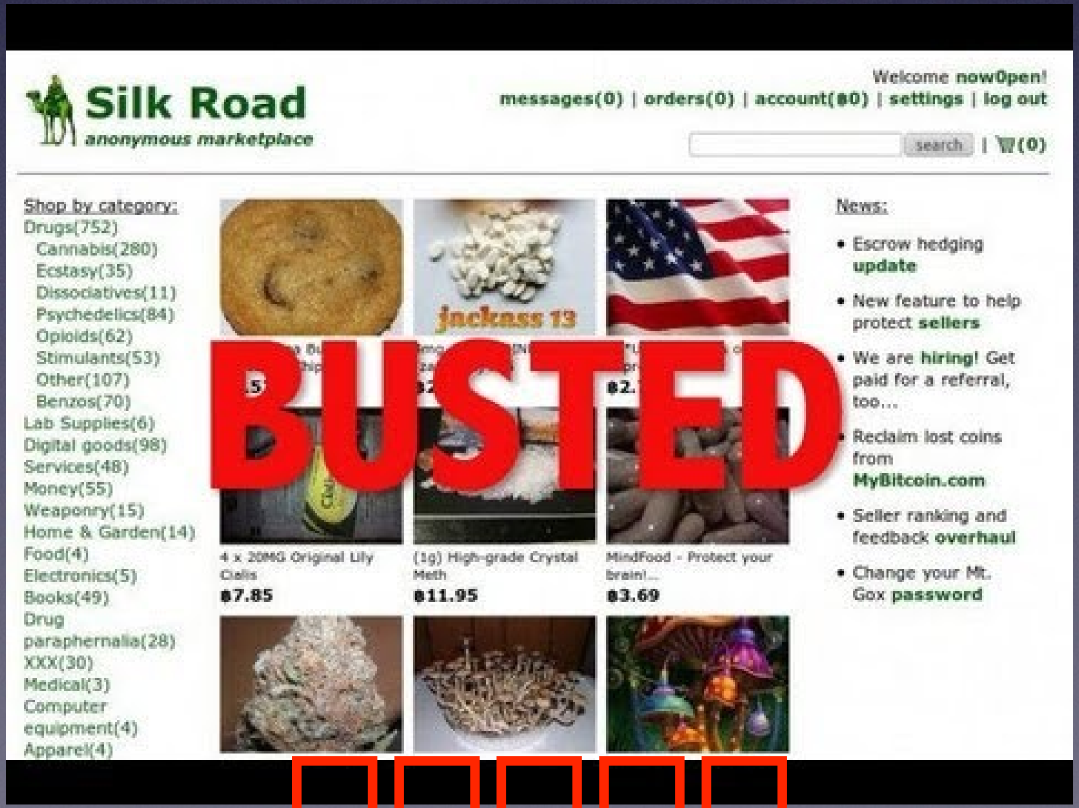

Shop by category:
- Drugs(752)
  - Cannabis(280)
  - Ecstasy(35)
  - Dissociatives(11)
  - Psychedelics(84)
  - Opioids(62)
  - Stimulants(53)
  - Other(107)
  - Benzos(70)
- Lab Supplies(6)
- Digital goods(98)
- Services(48)
- Money(55)
- Weaponry(15)
- Home & Garden(14)
- Food(4)
- Electronics(5)
- Books(49)
- Drug paraphernalia(28)
- XXX(30)
- Medical(3)
- Computer equipment(4)
- Apparel(4)

4 x 20MG Original Lily Cialis
฿7.85

(1g) High-grade Crystal Meth
฿11.95

MindFood - Protect your brain!...
฿3.69

News:
- Escrow hedging **update**
- New feature to help protect **sellers**
- We are **hiring!** Get paid for a referral, too...
- Reclaim lost coins from **MyBitcoin.com**
- Seller ranking and feedback **overhaul**
- Change your Mt. Gox **password**

[illegible]

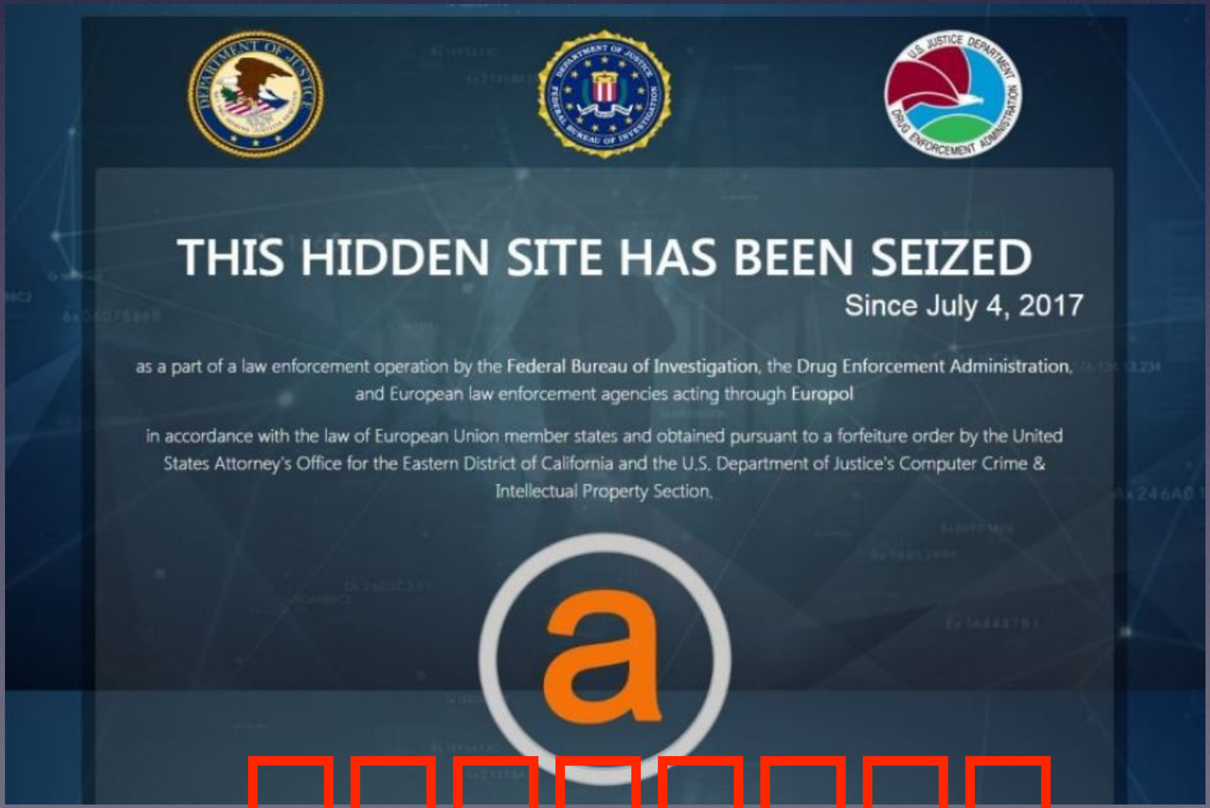

THIS HIDDEN SITE HAS BEEN SEIZED

Since July 4, 2017

as a part of a law enforcement operation by the Federal Bureau of Investigation, the Drug Enforcement Administration, and European law enforcement agencies acting through Europol

in accordance with the law of European Union member states and obtained pursuant to a forfeiture order by the United States Attorney's Office for the Eastern District of California and the U.S. Department of Justice's Computer Crime & Intellectual Property Section.

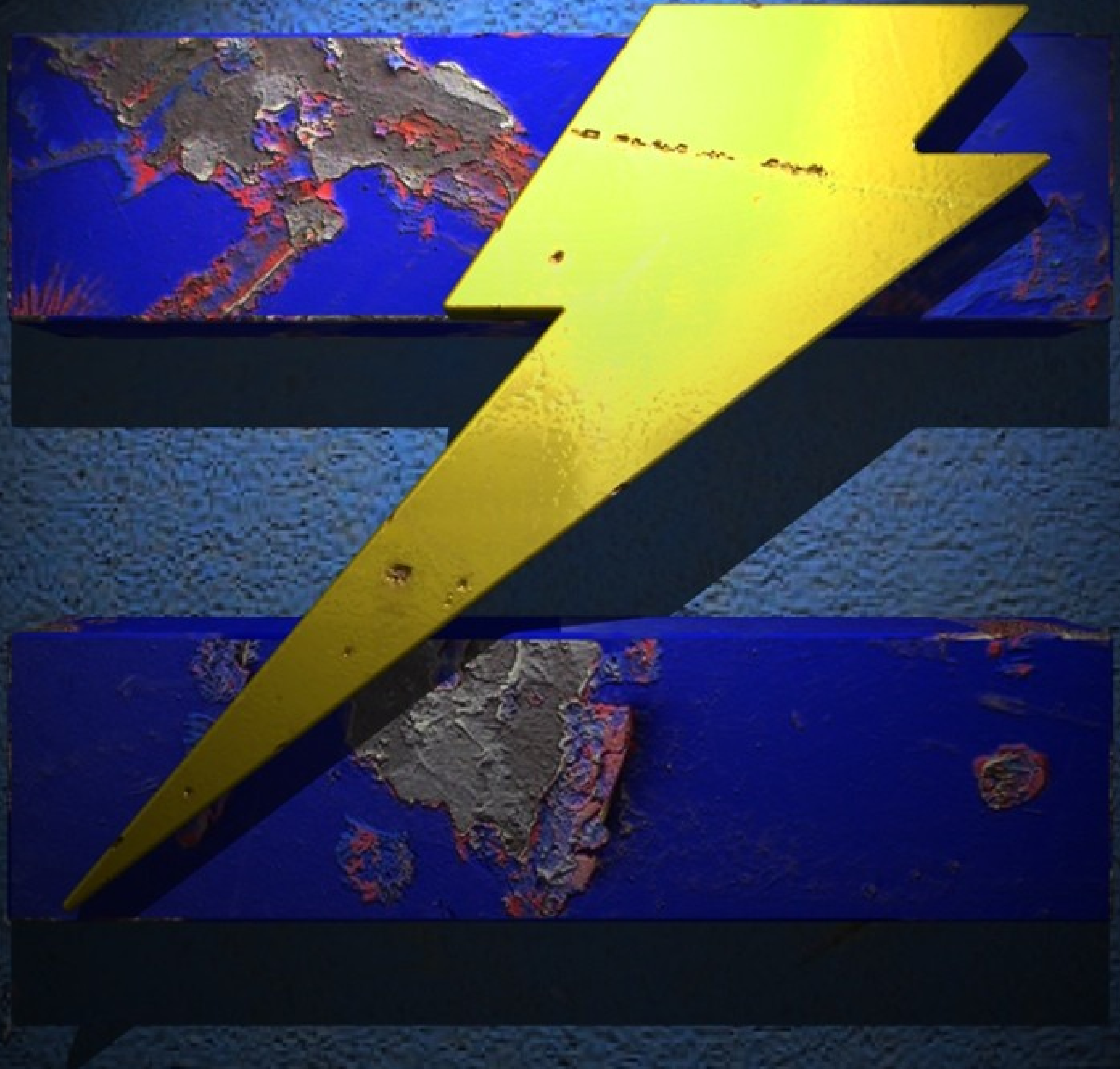[illegible]